

# STOIKE

1:8 SCALE 4WD ELECTRIC BUGGY  
TR8E CHASSIS



*Team*

## Notiz

Danke das Sie sich für das Produkt Stoke E Offroad Buggy von Team C entschieden haben. Diese Anleitung hilft Ihnen beim Zusammenbau des Stoke E. Bitte nehmen Sie sich Zeit und lesen Sie sich die Anleitung genau durch.

Wir verbessern kontinuierlich unsere Produkte, so können die tatsächlichen Teile von den Abbildungen abweichen. Bitte schauen Sie zuerst auf unsere Homepage ob es neue Versionen von den Anleitungen oder neue Tips gibt, bevor Sie das zusammenbauen beginnen.

This manual is written in german language only. If you need a manual in your language please visit our website or contact your distributor!

Diese Anleitung wurde in deutscher Sprache verfasst. Sollten sie eine Anleitung in ihrer Sprache benötigen, besuchen sie unsere website oder kontaktieren sie ihren Vertriebsagenten.

Questo manuale è stato scritto in tedesco. Se avete bisogno del manuale nella tua lingua, si prega di visitare il nostro sito web o contattate il proprio distributore.

Este manual está escrito en aleman. Si necesita el manual en su idioma, por favor visite nuestro sitio web o contacte con su distribuidor.

Ce manuel est écrit en langue allemand. Si vous avez besoin d'un manuel dans votre langue s'il vous plaît visitez notre site web ou contactez votre distributeur!

Deze handleiding is geschreven in het duits taal beschikbaar. Als u een handleiding in uw eigen taal kunt u terecht op onze website of neem contact op met uw distributeur!

## Generelle Information

### **DAS IST KEIN SPIELZUG!**

Nicht geeignet für Kinder unter 14 Jahren ohne Aufsicht eines Erwachsenen.

Dies ist ein Hochleistungs Fahrzeug und darf aus Sicherheitsgründen nicht auf öffentlichen Straßen, in überfüllten Gebieten und umweltfreundlichen Bereichen oder in der Nähe von Kindern und Tieren gefahren werden.

Dieses Modell enthält rotierende Teile und Teile die während des Betriebes heiß werden können. Um Schäden und Verletzungen zu vermeiden ist Vorsicht beim Betrieb des Fahrzeuges geboten.

Dieses Produkt erfordert möglicherweise Reperatur- und Wartungsarbeiten.

Dieses Produkt ist durch Gewährleistung auf Material Defekte abgedeckt. Unfallschäden oder Wartungsschäden werden nicht von der Gewährleistung abgedeckt.

Batterien müssen in einwandfreiem Zustand sein und sollten immer voll geladen sein.

Nitro Modelle dürfen nur außerhalb von Gebäuden gefahren werden. Inhalieren von Auspuffabgasen kann zu gesundheitlichen Schäden führen.

Bewahren Sie Chemikalien unzugänglich von Kindern auf.

Stellen Sie sicher das Ihr Fahrzeug und das nötige Equipment in einwandfreiem Zustand ist, damit ein sicherer Betriebszustand gewährleistet ist und Sie Spaß am fahren haben.



## Notice

Thank you for purchasing this Stoke E Offroad Buggy by Team C. This manual shows instructions and tips to built and maintain your Stoke E. Please take some time to read through to get familiar with the shown steps.

We continually improve our products, due to that, actual parts my be different to the illustrations. Please check our website for the latest versions manuals and tips before you start to built this model.

This manual is written in english language only. If you need a manual in your language please visit our website or contact your distributor!

Diese Anleitung wurde in englischer Sprache verfasst. Sollten sie eine Anleitung in ihrer Sprache benötigen, besuchen sie unsere website oder kontaktieren sie ihren Vertriebsagenten.

Questo manuale è stato scritto in inglese. Se avete bisogno del manuale nella tua lingua, si prega di visitare il nostro sito web o contattate il proprio distributore.

Este manual está escrito en Inglés. Si necesita el manual en su idioma, por favor visite nuestro sitio web o contacte con su distribuidor.

Ce manuel est écrit en langue anglaise. Si vous avez besoin d'un manuel dans votre langue s'il vous plaît visitez notre site web ou contactez votre distributeur!

Deze handleiding is geschreven in het Engels taal beschikbaar. Als u een handleiding in uw eigen taal kunt u terecht op onze website of neem contact op met uw distributeur!

## Generall Information

**THIS IS NOT A TOY!**

Not suitable for children under 14 years of age without adult supervision.

This is a high performance vehicle, for safety reason don't run on public streets, in crowded areas, environmentally areas or near children or animals.

This model contains rotating parts and parts which become hot during operation. Care must been taken to avoid damage or injuries.

This product may require some assembly and routine maintance.

This product is covered by warranty based on material defectives. Crash damage or maintenance failures are not covered under warranty.

Batteries should be used in good condition only, and need to be fully charged.

Nitro models should be driven outside of buildings only. Inhaling exhaust gases could cause health damage.

Keep chemicals stored out of the range of small children.

Make sure your model and equipment is in perfect condition before you use it, to ensure savety and fun while driving.

# Funkfernsteuerung Einstellung

Ein neuer NiMH oder LiPo Akku muss vor Benutzung erst geladen werden. Informationen zum Laden finden Sie in der Ladegerätleitung.

Richten Sie die Fernsteuerung wie unten angegeben ein!

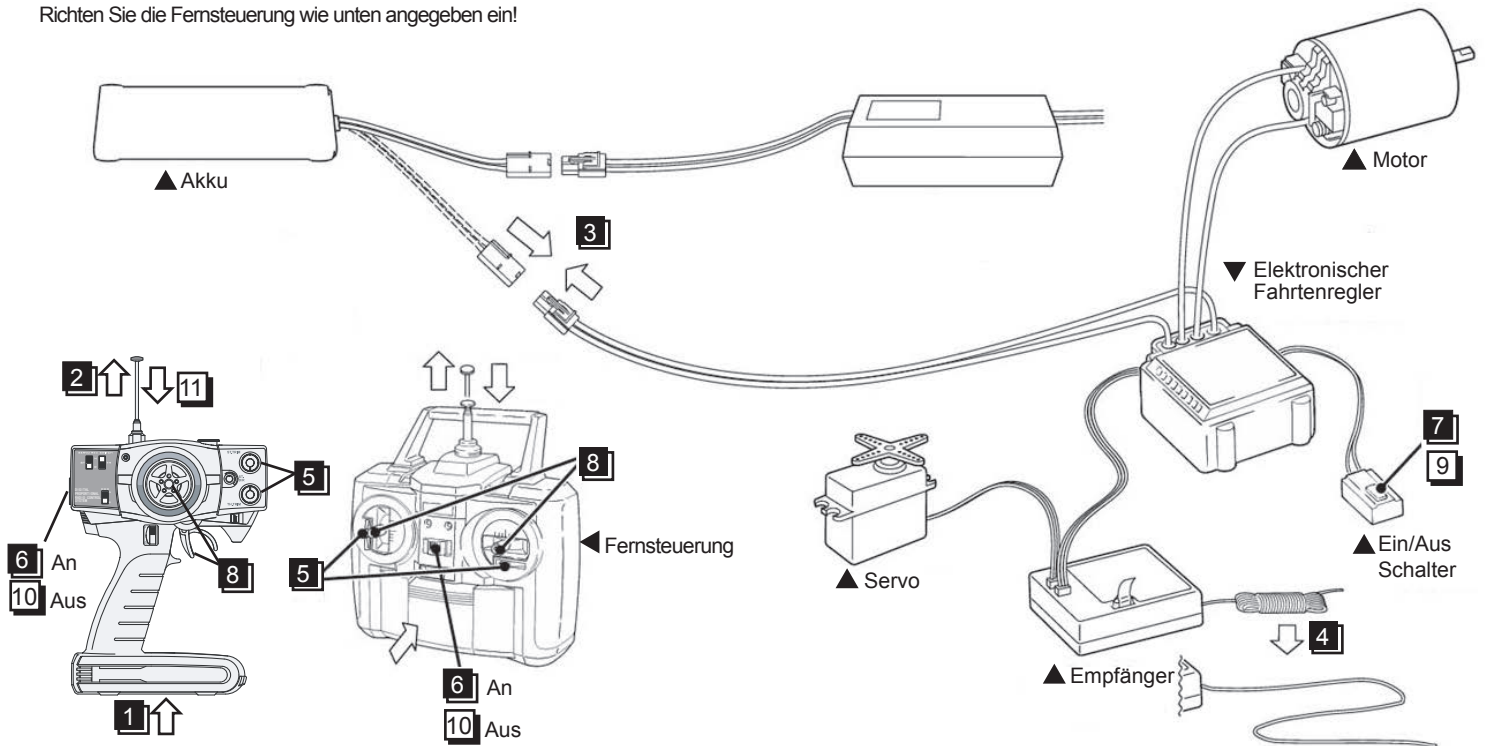

## ● Start

- 1 Batterien einlegen.(Fernsteuerung)
- 2 Antenne ausziehen.(Fernsteuerung)
- 3 Akku anschließen.
- 4 Antennenkable ausziehen.(Empfänger)
- 5 Trimmungen auf neutrale Position stellen.(Fernsteuerung)
- 6 Einschalten.(Fernsteuerung)
- 7 Einschalten.(Fahrtenregler)
- 8 Sicherstellen das die Servos Befehle von der Fernsteuerung erhalten.(Fernsteuerung)

## ● Ende

- 9 Ausschalten.(Fahrtenregler)
- 10 Ausschalten.(Fernsteuerung)
- 11 Antenne einfahren.(Fernsteuerung)

## Benötigte Werkzeuge

● Spitzzange



● Pinzette



● Schmiermittel



● Schrauben  
Sicherungslack



● Sekundenkleber  
oder Reifenklebe



● Kugeldifferential Fett (klar)



● Karosserielochbohrer



● Molybdem Fett (schwarz)



● Sechskant-  
schlüssel



● Kreuzschlüssel



Um exakte Löcher zu bohren.  
(1mm bis 15mm) Löcher können gebohrt  
werden.

● Seitenschneider



● Karosserieschere &  
Schmiergelpapier



● Cuttermesser



Zur Karosserie ausschneiden!

# Transmitter Preparation

A new Ni-MH battery must be charged before it is used. Refer to the charger instruction manual for charging.

Set up the radio control system as indicated below ◦

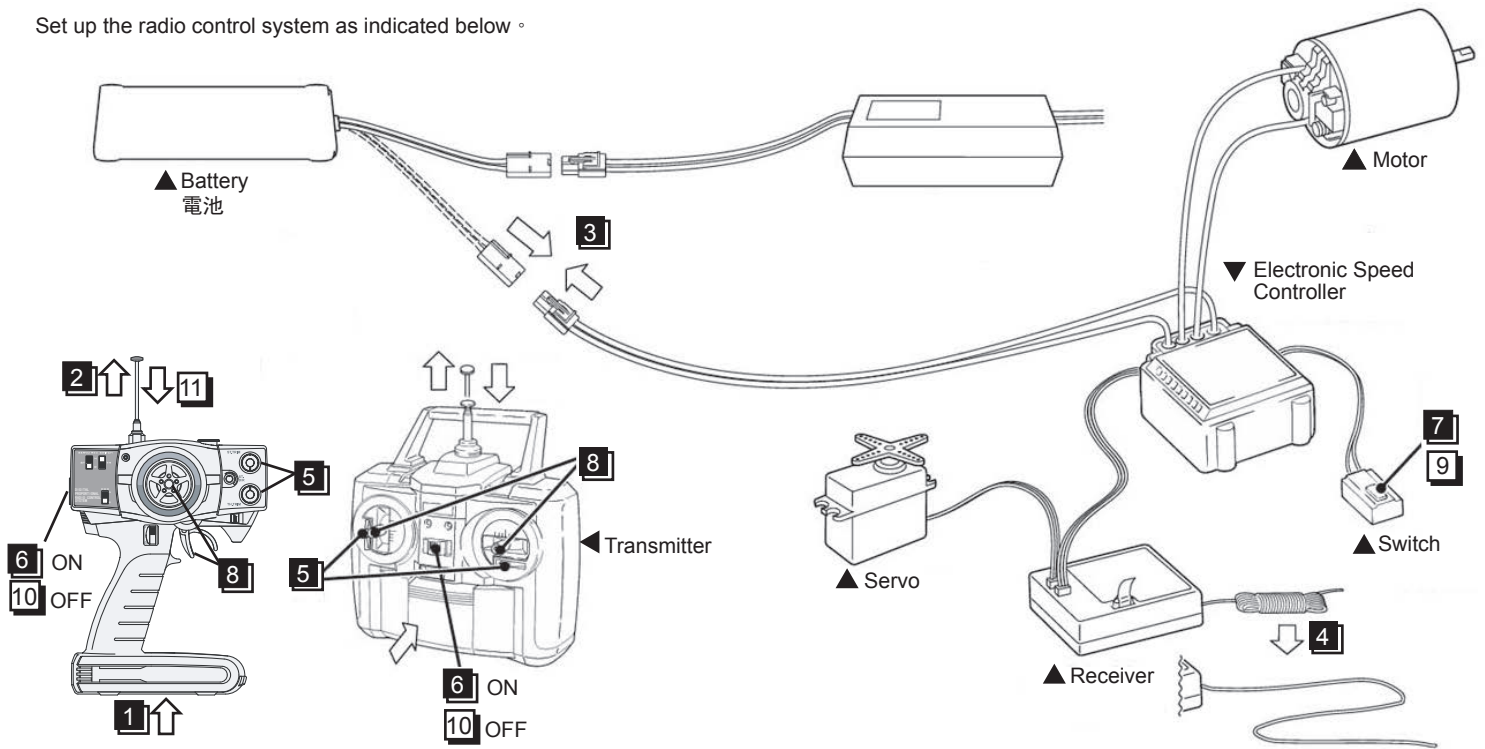

- **Start**
  - 1 Install batteries.(Transmitter)
  - 2 Extend the antenna.(Transmitter)
  - 3 Connect the battery
  - 4 Extend the antenna.(Receiver)
  - 5 Center the trims.
  - 6 Switch on.(Transmitter)
  - 7 Switch on.(Receiver)
  - 8 Make sure the servos are in command.
- **Finish**
  - 9 Switch off.(Receiver)
  - 10 Switch off.(Transmitter)
  - 11 Retract the antenna(Transmitter)

## Tools required

● Needle Nose Pliers

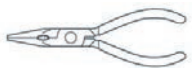

● Awl



● Grease



● Screw Cement



● Instant Glue



● Ball differential Grease(Clear)



● SP KINFE EDGE REAMER



● Wire Cutters



● ROUND CUTTER&SANDER



● Molybdenum Grease(Black)



● Hex Wrench

● Hex Wrench



No need to pre-drill precise holes  
(1mm to 15mm) can be drilled

● Sharp Hobby knife



For trimming bodies!

## Allgemeine Grundlagen

### Ein bisschen Theorie ist notwendig!

Sie wollen nun endlich Ihr RC Car losknallen lassen - was müssen sie dabei beachten?

#### **Wichtig: Batterien oder Akkus der Fernsteuerung sollten immer voll geladen sein!**

Batterien oder Akkus nie ganz leer fahren. Warum? Es kann Ihnen dann passieren das die Fernsteuerung ausgeht, das Sendesignal zum Empfänger abreißt und Ihr RC Car sich selbst ständig macht - das kann teuer werden!

Fahrvorbereitung:

Achten Sie bitte immer darauf das Sie **zuerst die Fernsteuerung einschalten und dann erst den Fahrtenregler**. Bocken Sie das Fahrzeug auf, damit sich die Räder frei drehen können. Schalten Sie jetzt den Sender ein danach schalten Sie den Fahrtenregler ein. Überprüfen Sie jetzt die Fahrtauglichkeit der Lenkung links/rechts und Gas/Bremse.

Machen Sie jetzt zuerst ein paar langsame Runden, damit Sie sich mit dem Fahrzeug vertraut machen bevor Sie Vollgas geben. Denken Sie immer daran - **ein RC Car ist wirklich kein Spielzeug** - Sie können sich selbst und andere damit schwer verletzen.

Wenn Sie zuerst das Fahrzeug einschalten kann es passieren das der Empfänger ein anderes Signal empfängt und das Fahrzeug von alleine davon fährt - **und das kann sehr gefährlich und auch teuer werden!**

#### **Bitte beachten Sie immer - Don't drink and drive!**

Thema Wasser:

Es wird sicherlich vorkommen, dass Sie ab und zu bei Geländefahrten durch eine Pfütze fahren. Bedenken Sie hier, dass der Empfänger, der Motor und Akku gegen Feuchtigkeit sehr empfindlich sind. Fahren Sie nicht unnötig in große Pfützen und lassen Sie Ihr Fahrzeug bei starkem Regen zu Hause. Ein Wasserspritzer am falschen Ort und Sie können Ihre Ausfahrt beenden und sich schonmal überlegen bei welchem Modellbauhändler Sie Ersatzteile nachbestellen.

Thema Wiese:

Fahrten auf Wiesen mit langen Gräsern und Stopeln haben leider auch Ihre Tücken. Das Gras kann sich in den Antriebswellen verwickeln. Dies führt zu einer unnötigen und zusätzlichen Belastung des Motors und er kann überhitzen.

Thema Sprünge:

Das gehört klar dazu und genau deshalb kauft man sich einen Hyde oder Stoke usw. Ist für diese Fahrzeuge auch überhaupt kein Problem, wenn man nicht allzu leichtsinnig ans Werk geht. Damit Sie nach einem Sprung wieder auf den Rädern landen müssen Sie mit der Fernsteuerung arbeiten. Wenn Sie merken das die Nase vom Fahrzeug immer mehr in Richtung Boden schaut dann geben Sie Gas damit sich die Nase wieder anhebt. Wenn Sie Gas weg nehmen wird sich die Nase in Richtung Boden senken.

#### **Dies machen Sie aber bitte erst wenn Sie sich mit dem Fahrzeug vertraut gemacht haben und auf eigene Verantwortung!**

## General informations

### A bit of theory is necessary!

You want your RC car is finally going to pop - what they need to consider?

#### **Important: Batteries of the radio control should always be fully charged!**

Batteries never run completely discharged. Why? The radio control can assume, the transmission signal to the receiver breaks off and the car is driving without control.

Driving preparation:

#### **Please always make sure that you turn on the radio control first and then the esc.**

Jack up the car so the wheels can rotate freely. Now switch on the radio control and then the esc. Now check the roadworthiness of the steering left / right and throttle / brake.

Now take a few slow laps, so that you become familiar with the car before you open full throttle. Notice - **the RC car isn't a toy** - you can hurt yourself and other people.

When you first turn on the vehicle it may happen that the receiver is receiving another signal and the vehicle is driving off alone - **and this can be very dangerous and also expensive!**

#### **Pay attention - Don't drink and drive!**

Theme water:

It will certainly happen that you driving through a puddle. Remember here that the receiver, motor and battery are very sensitive. Don't drive through big puddles and when it's heavy rain let your car at home.

Theme grass:

The grass can become tangled in the drive shafts. This leads to an unnecessary and additional load on the motor and it can overheat.

Theme jumps:

This is exactly why you buy a Hyde or a Stoke. This is not a problem for those cars when you do it right. If you notice that the nose of the car looks more and more towards the ground you step on the throttle so that the nose lifts again. When you take gas off, the nose will go downwards.

#### **Please do this when you are familiar with the car and at your own risk!**

# 1 Servo Saver Turnbuckle Servo Saver Gewindestange Bag-A

- T08643 3x40 Turnbuckle Gewindestange .....1
- T08606 5.8 Ball End Kugelpfanne .....2
- T08606 5.8 Ball stud Kugelkopf .....2
- T08666 M3 Nylon Nut Nylon Mutter .....1
- T08674 M3x15 Screw Schraube .....1

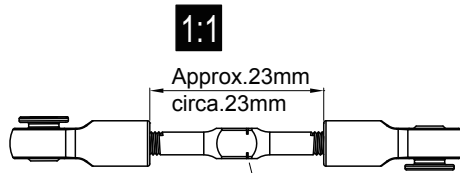

Select the servo horn matching the servo being used.  
Wählen Sie das Servo Horn für Ihr Servo.

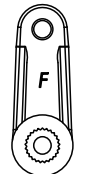

F  
Futaba-25T

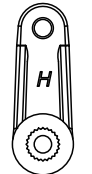

H  
Hitec-24T

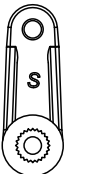

S  
Sanwa/JR/KO-23T

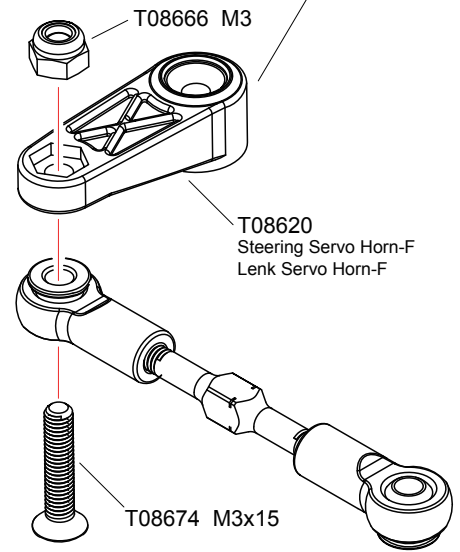
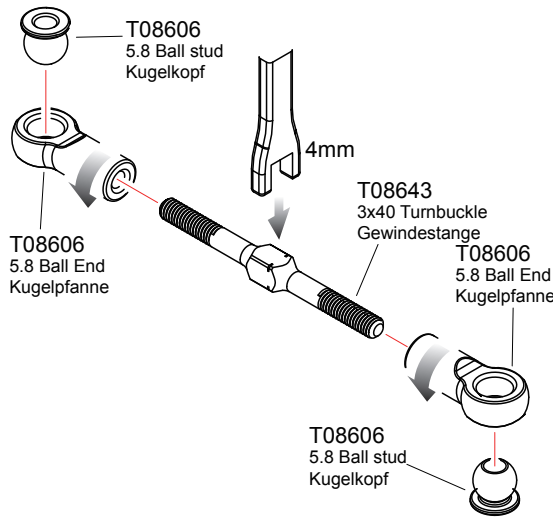

# 2 Buffer Servo Saver Bag-A

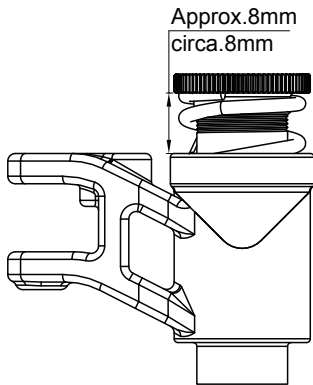

- T08702 Buffer Screw Schraube für Ackermannstrebe .....2
- T08702 3.6x7x0.8 Washer Beilagscheibe .....2
- T02081 3x7x0.8 Washer Beilagscheibe .....2
- T08666 M3 Nylon Nut Nylon Mutter .....1
- T08674 M3x14 Screw Schraube .....1

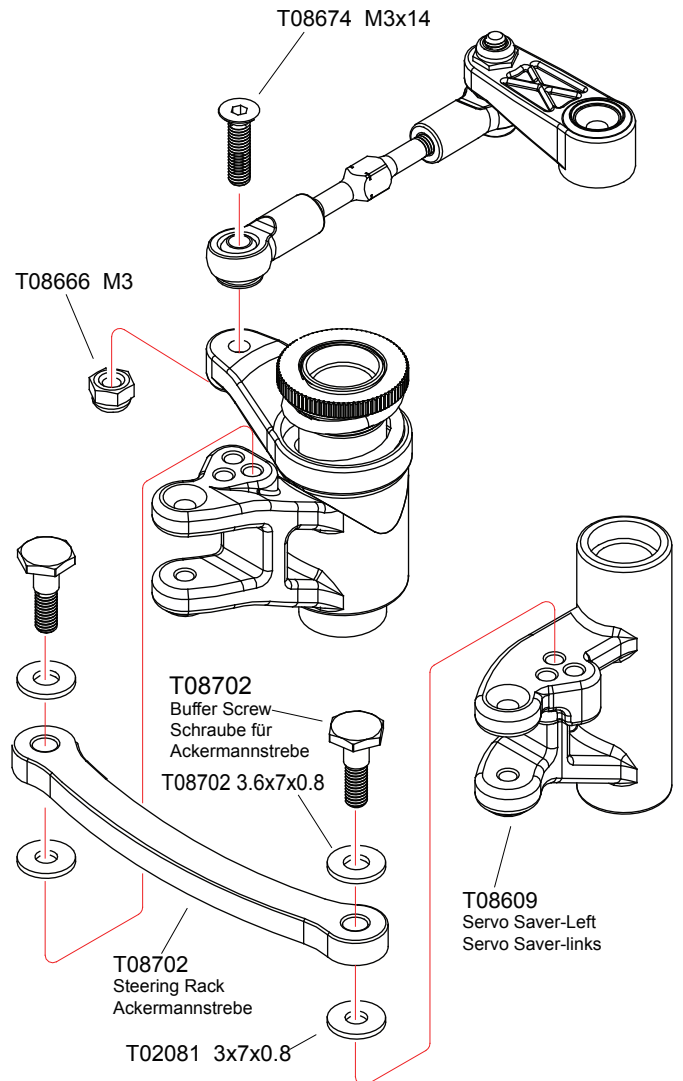
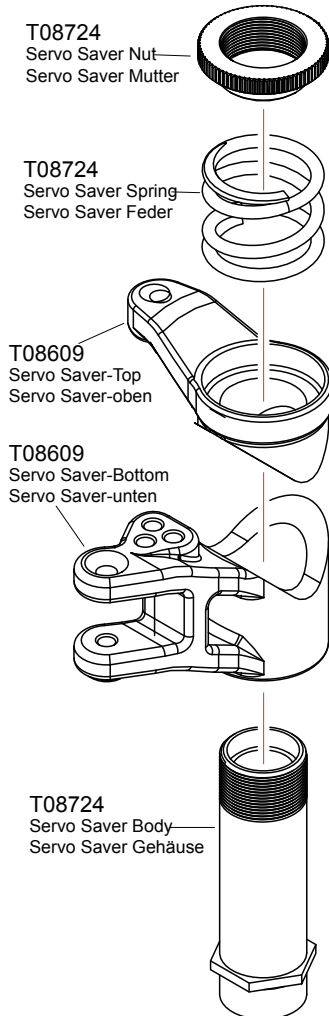



**3** Servo Saver Post/Side Plate  
Servo Saver Pfosten/Seitenschutz

**Bag-A Bag-B**

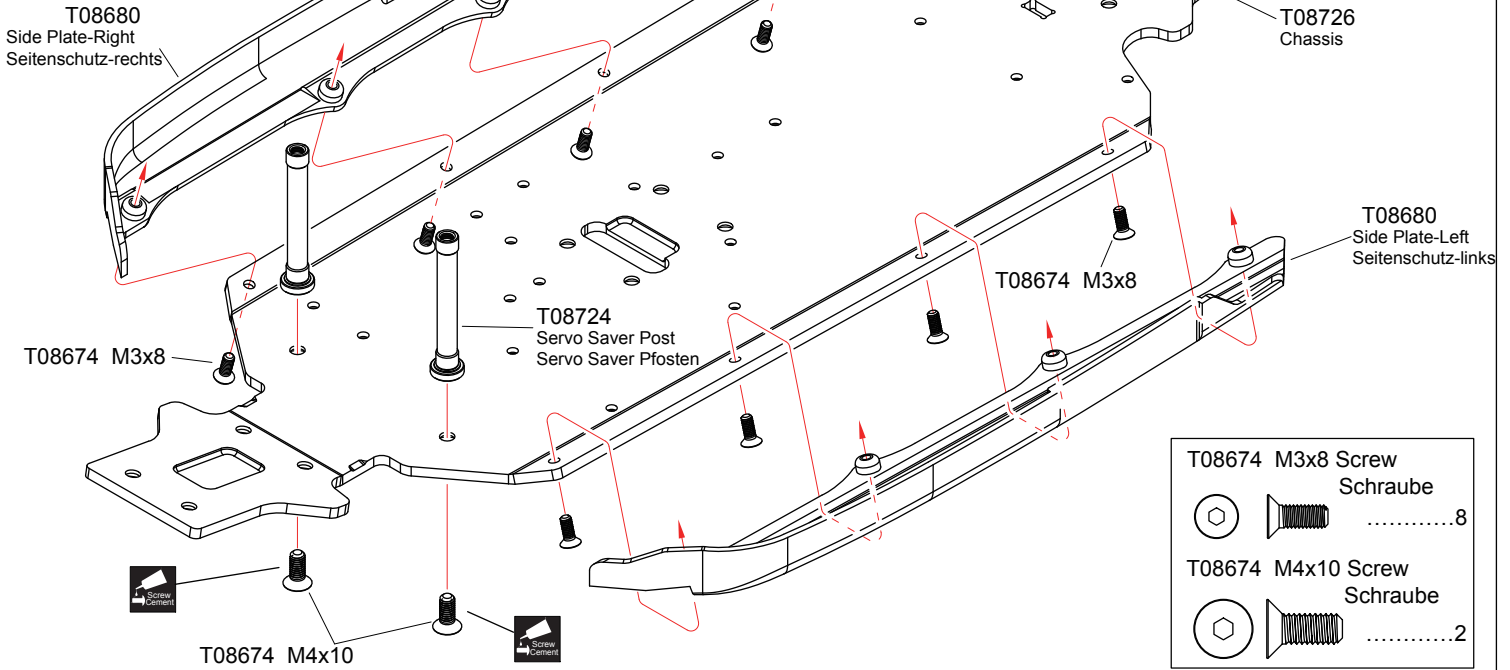

- T08674 M3x8 Screw Schraube ..... 8
- T08674 M4x10 Screw Schraube ..... 2

**4** Buffer Servo Saver **Bag-A**

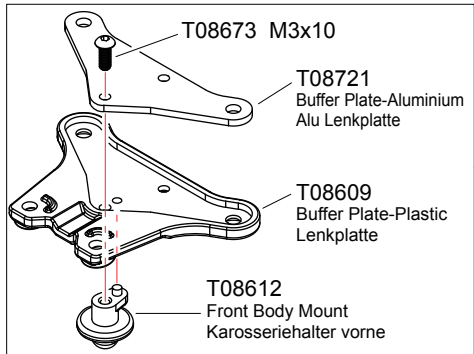

- T08674 M3x10 Screw Schraube ..... 1
- T08674 M3x12 Screw Schraube ..... 1
- T08674 M3x14 Screw Schraube ..... 1
- T08674 M4x10 Screw Schraube ..... 2
- T08662 6x10x3 Ball Bearing Kugellager ..... 4
- T08666 M3 Nylon Nut Nylon Mutter ..... 2

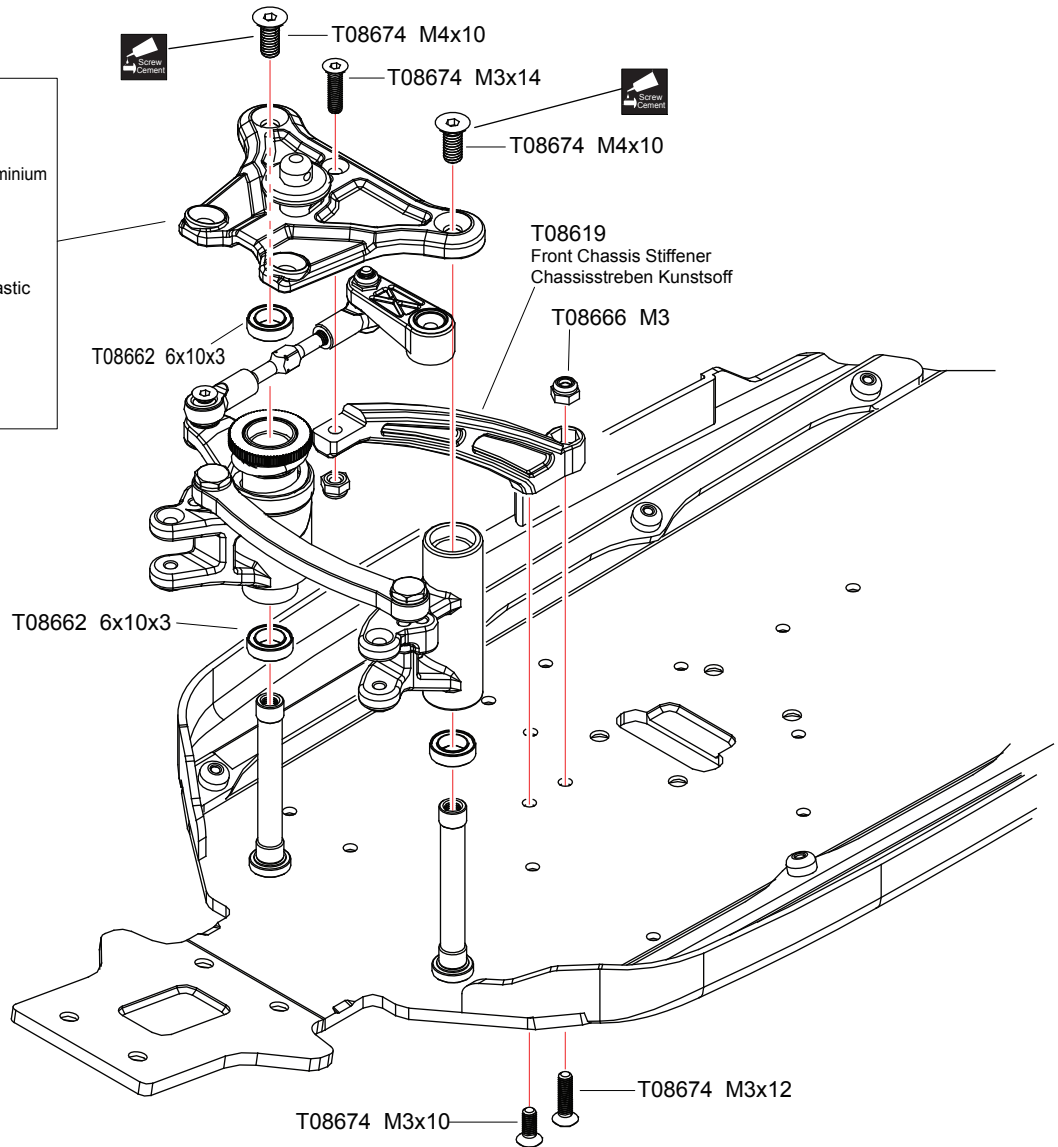

Apply threadlock  
Schraubensicherungslack verwenden

**5** Front/Rear Differential  
Differential Vorne/hinten **x2** Bag-C

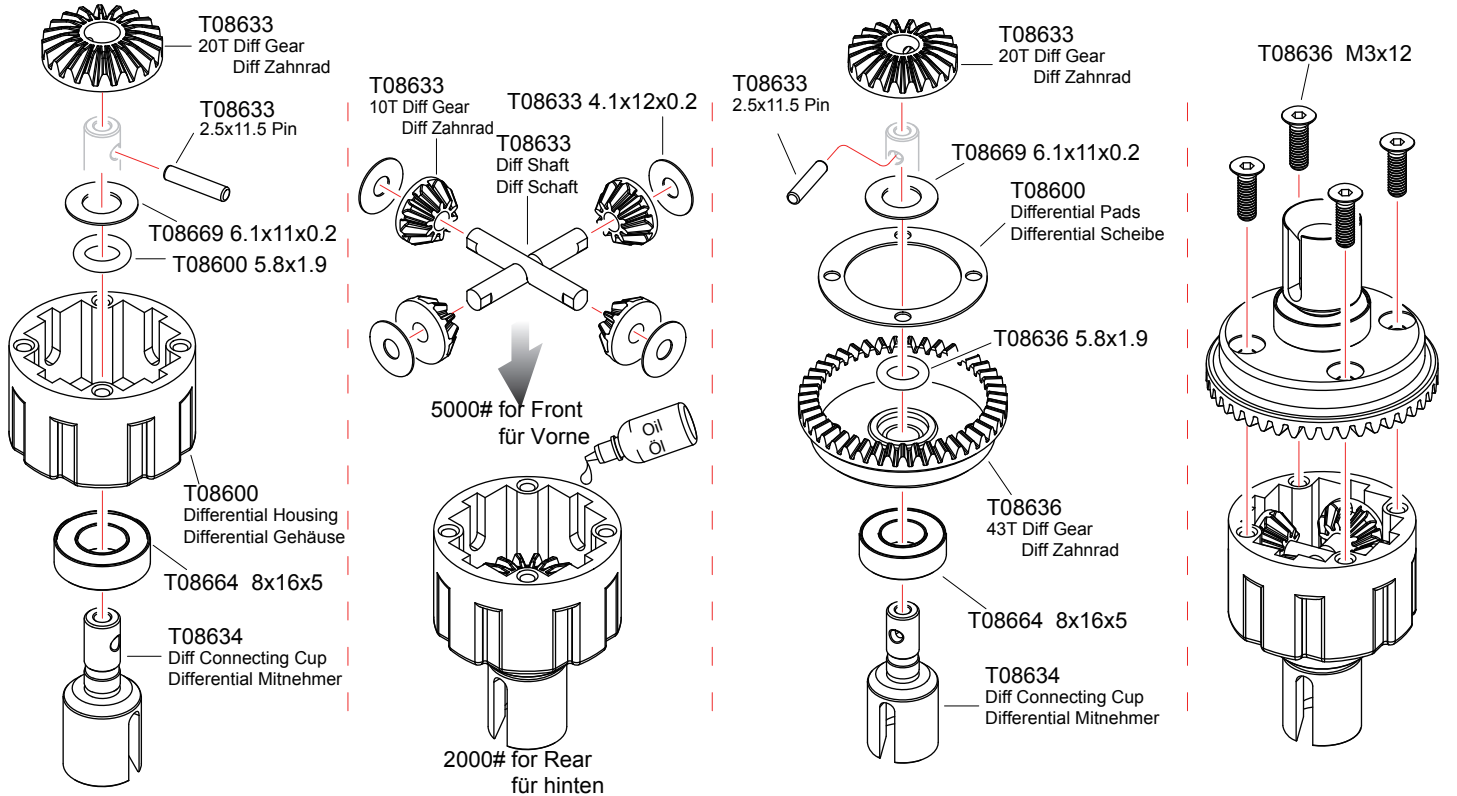

T08600/T08636 5.8x1.9 O-Ring	T08633 4.1x12x0.2 Washer Beilagscheibe	T08669 6.1x11x0.2 Washer Beilagscheibe	T08664 8x16x5 Ball Bearing Kugellager	T08636 M3x12 Screw Schraube
.....	.....	.....	.....	.....
4	8	4	4	8

**6** Front Differential Case  
Differential Box vorne **Bag-C Bag-D Bag-E**

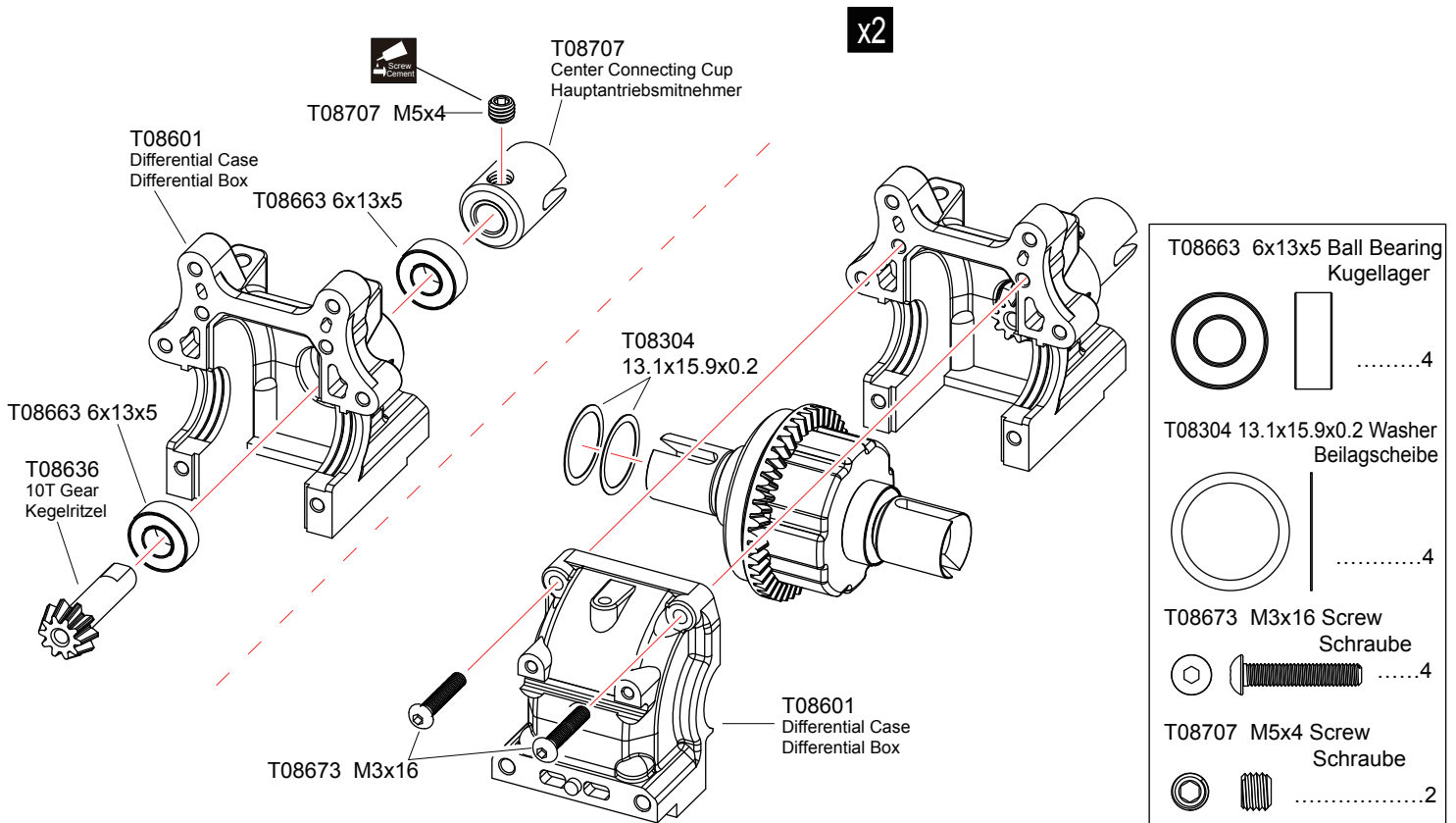

T08663 6x13x5 Ball Bearing Kugellager	T08304 13.1x15.9x0.2 Washer Beilagscheibe	T08673 M3x16 Screw Schraube	T08707 M5x4 Screw Schraube
.....	.....	.....	.....
4	4	4	2



**7** Front Swaybar  
Stabi vorne

**Bag-D**

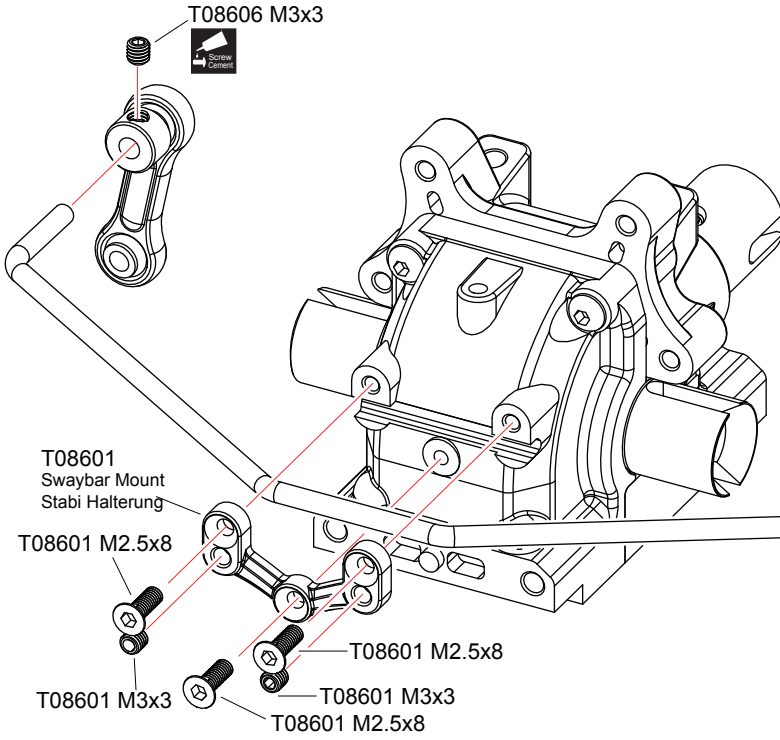

- T08674 M2.5x8 Screw  
Schraube .....3
- T08601/T08606 M3x3 Screw  
Schraube .....4
- T08606 6.8 Ball stud  
Kugelkopf .....2
- T08606 6.8 Ball End  
Kugelpfanne .....2

- T08606 6.8 Ball stud  
Kugelkopf .....2
- T08606 6.8 Ball End  
Kugelpfanne .....2

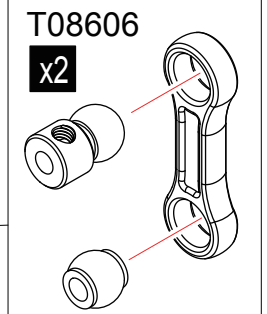

**8** Front Hub Carrier  
Achsschenkelhalter vorne

**Bag - D**

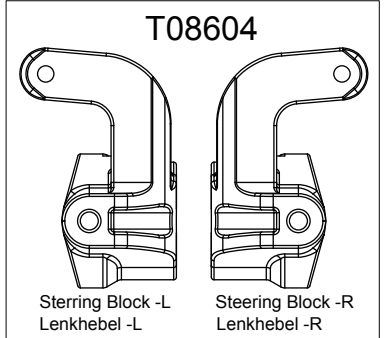
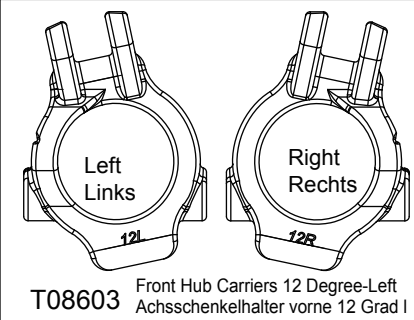
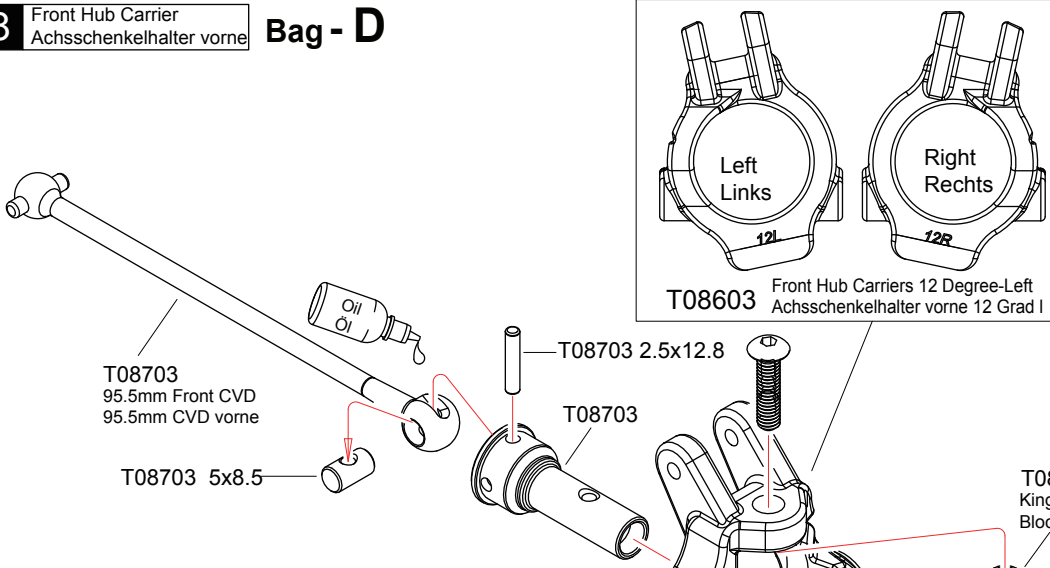

- T08703 2.5x12.8 Pin .....2
- T08665 13x19x4 Ball Bearing  
Kugellager .....2
- T08664 8x16x5 Ball Bearing  
Kugellager .....2
- T08703 5x8.5 CVD Shaft  
CVD Schaft .....2
- T08603 King Pin Bushing  
Blockhalterung .....4
- T08703 M4x4 Screw  
Schraube .....2
- T08649 2.5x16.8 Pin .....2
- T08703 M4x4 Screw  
Schraube .....4



**LR** Assemble both Left and Right  
Beide Seiten (links/rechts) auf die  
gleiche Weise montieren

**x2** Assemble as many times as specified  
So oft montieren wie angegeben

**Screw Guard** Apply threadlock  
Schraubensicherungs-lack verwenden

**9** Front Hub Carrier  
Achsschenkelhalter vorne

**Bag - D**

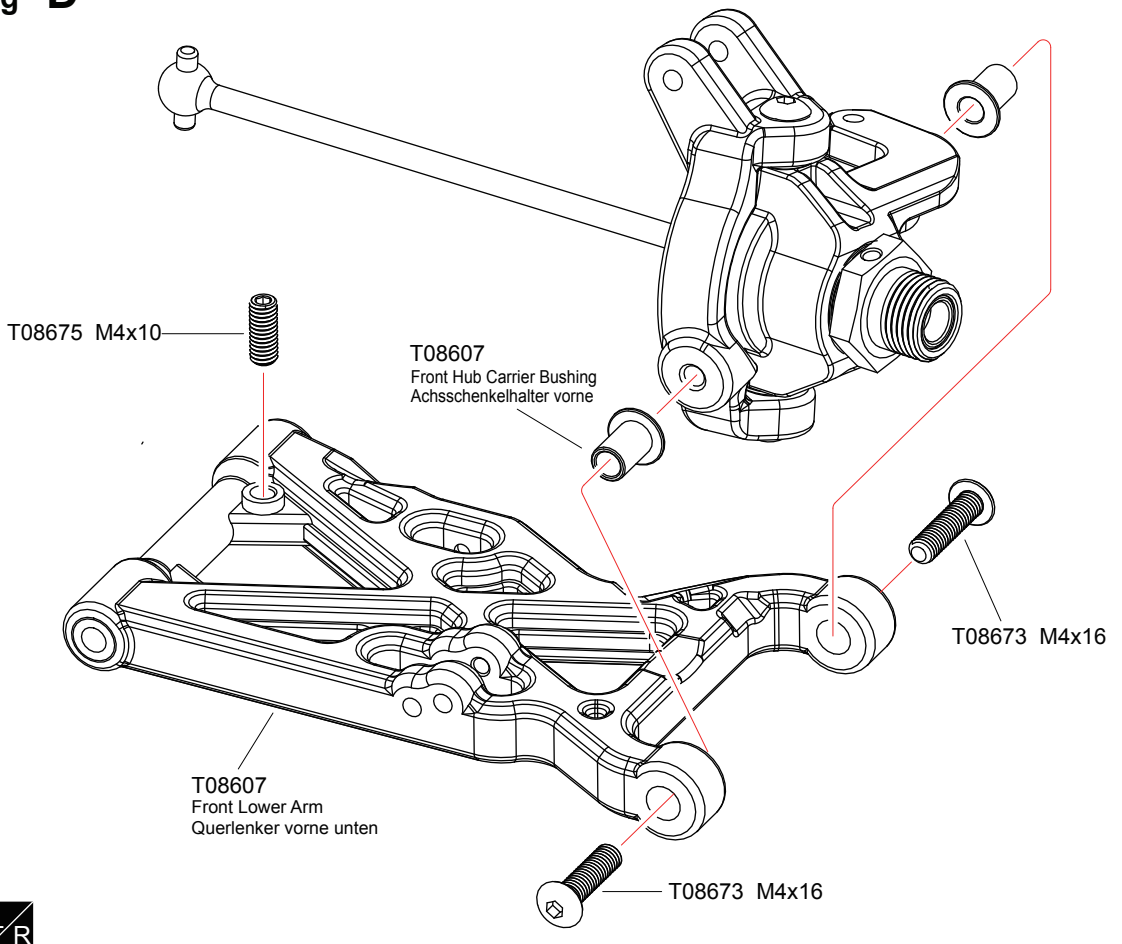

- T08675 M4x10 Screw  
Schraube .....2
- T08607 Front Hub Carrier Bushing  
Achsschenkelhalter vorne .....4
- T08673 M4x16 Screw  
Schraube .....4



**10** Front Suspension  
Vordere Aufhängung **Bag-D**

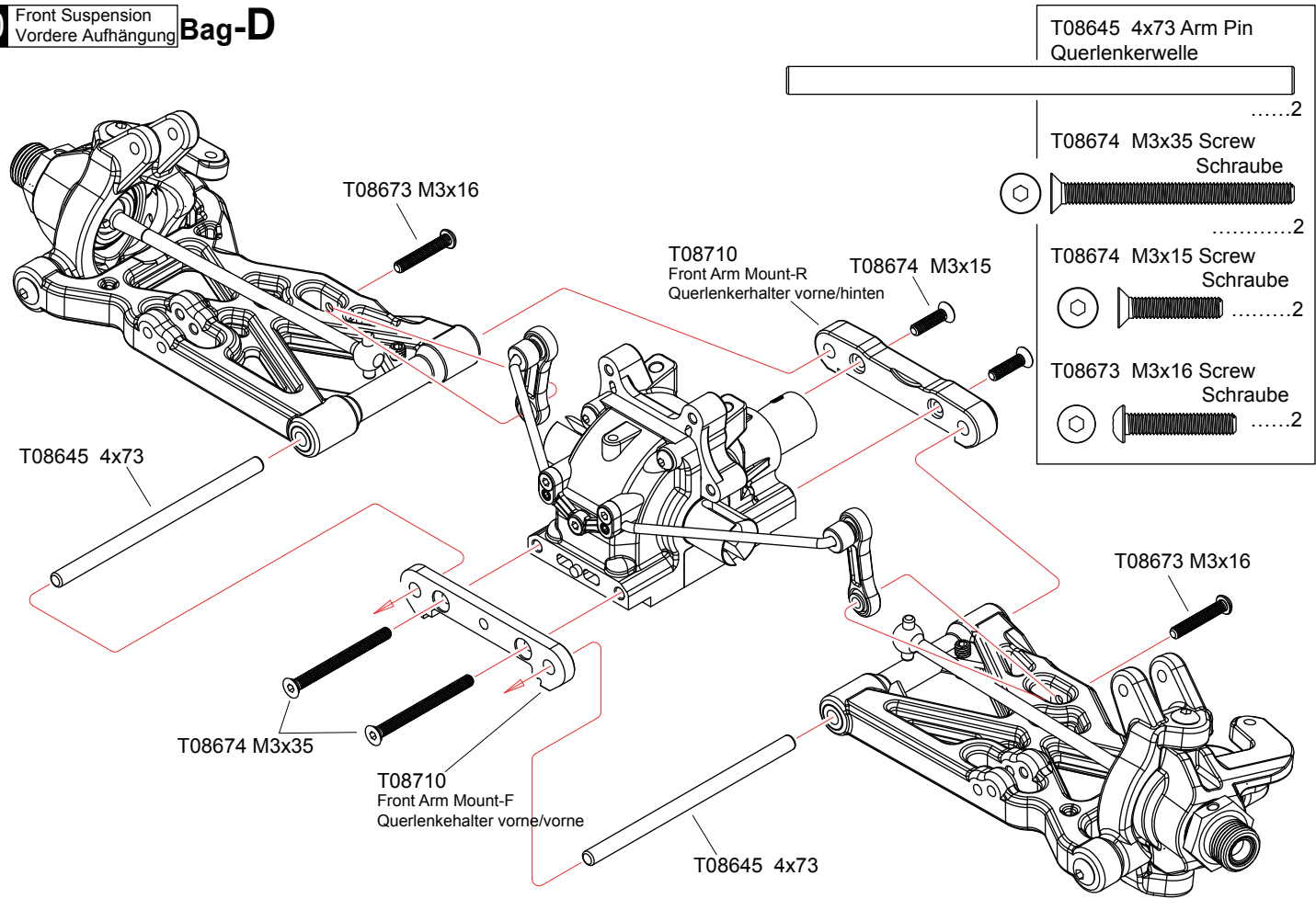

- T08645 4x73 Arm Pin  
Querlenkerwelle .....2
- T08674 M3x35 Screw  
Schraube .....2
- T08674 M3x15 Screw  
Schraube .....2
- T08673 M3x16 Screw  
Schraube .....2

Assemble both Left and Right  
Beide Seiten (links/rechts) auf die gleich Weise montieren

**11** Front Shock Tower  
Dämpferbrücke vorne

**Bag - D**

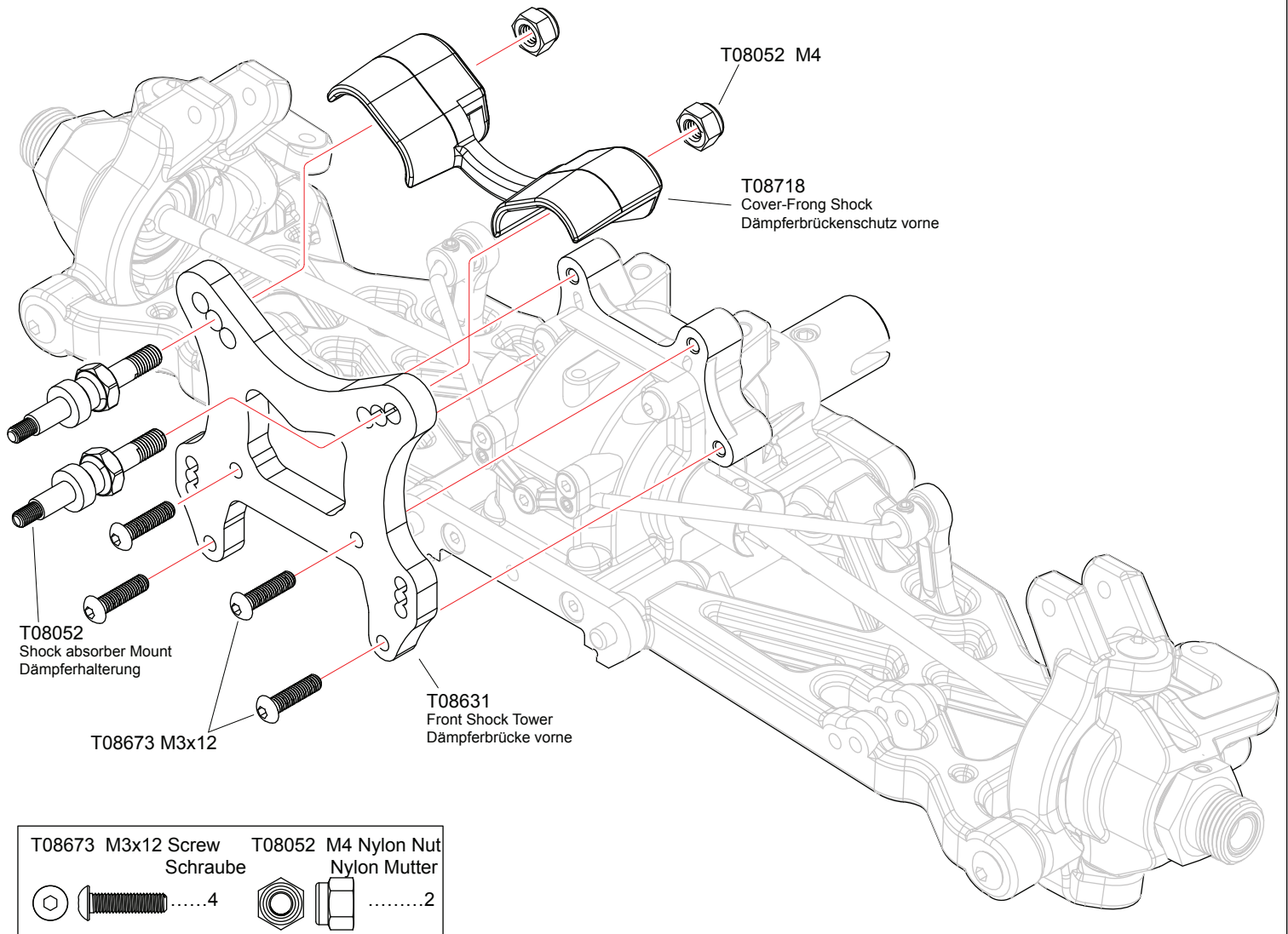

**12** Front Upper Turnbuckle  
Gewindestange vorne/oben

**Bag - D**

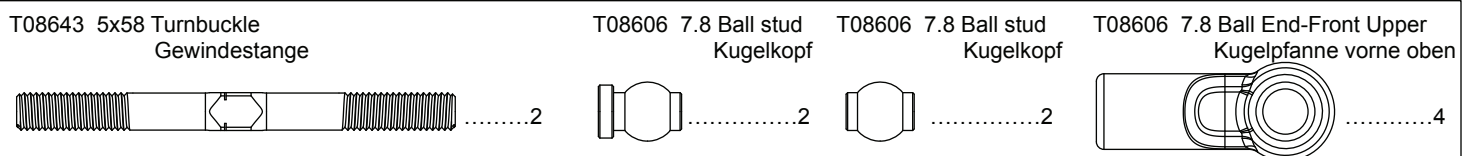
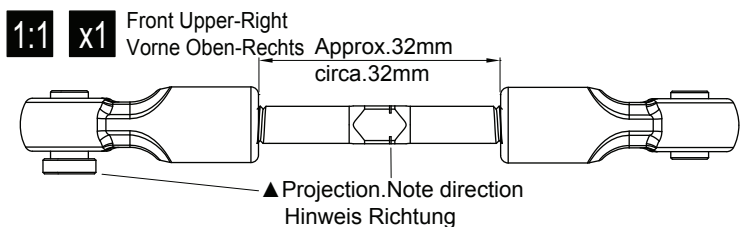
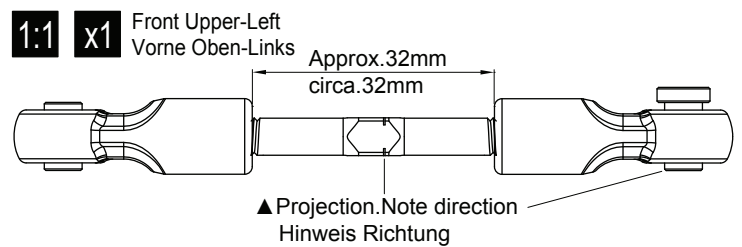
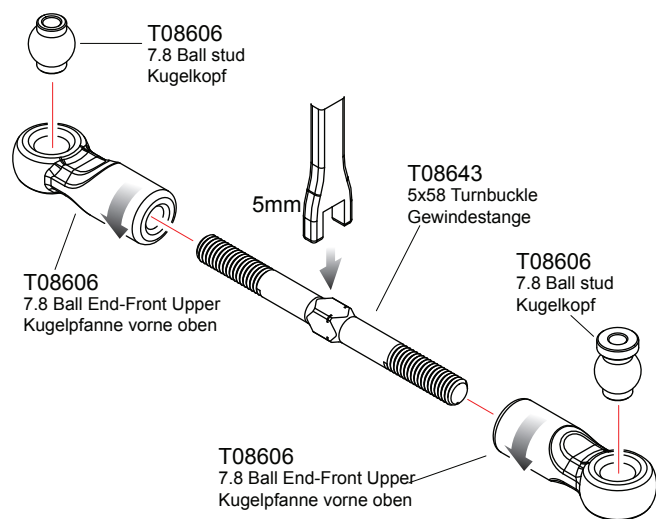

**13** Steering Turnbuckle  
Gewindestange Lenkung

**Bag-D**

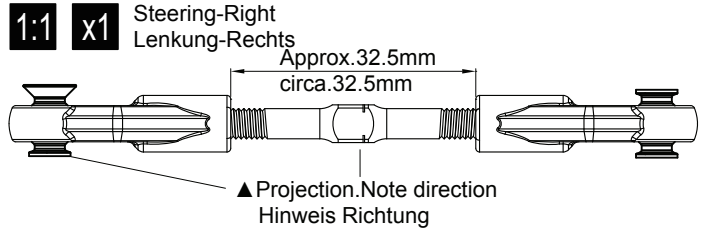
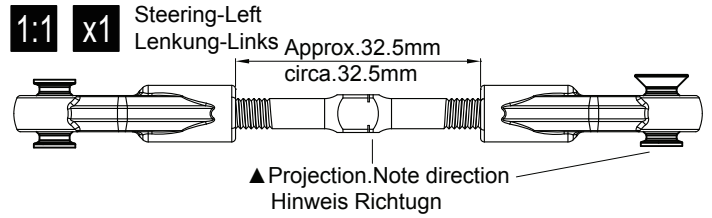
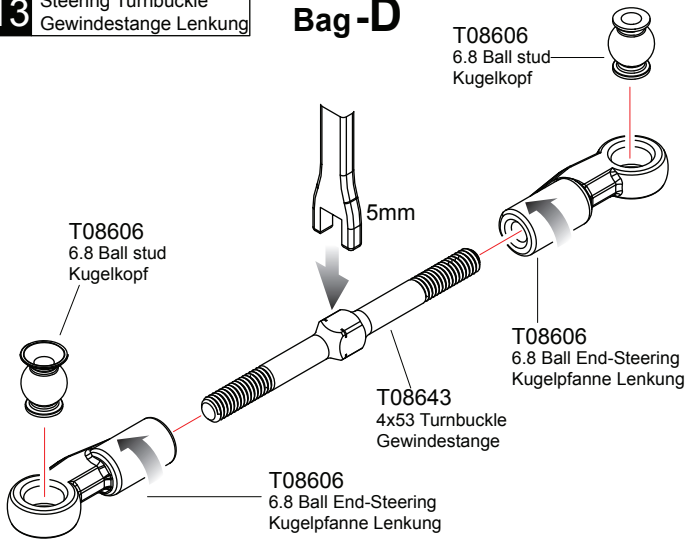

T08643 4x53 Turnbuckle  
Gewindestange

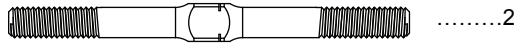

T08606 6.8 Ball stud  
Kugelkopf



T08606 6.8 Ball stud  
Kugelkopf



T08606 6.8 Ball End-Steering  
Kugelfanne Lenkung



**14** Front Upper/Steering Turnbuckle  
Gewindestange Lenkung Vorne/oben

**Bag-D**

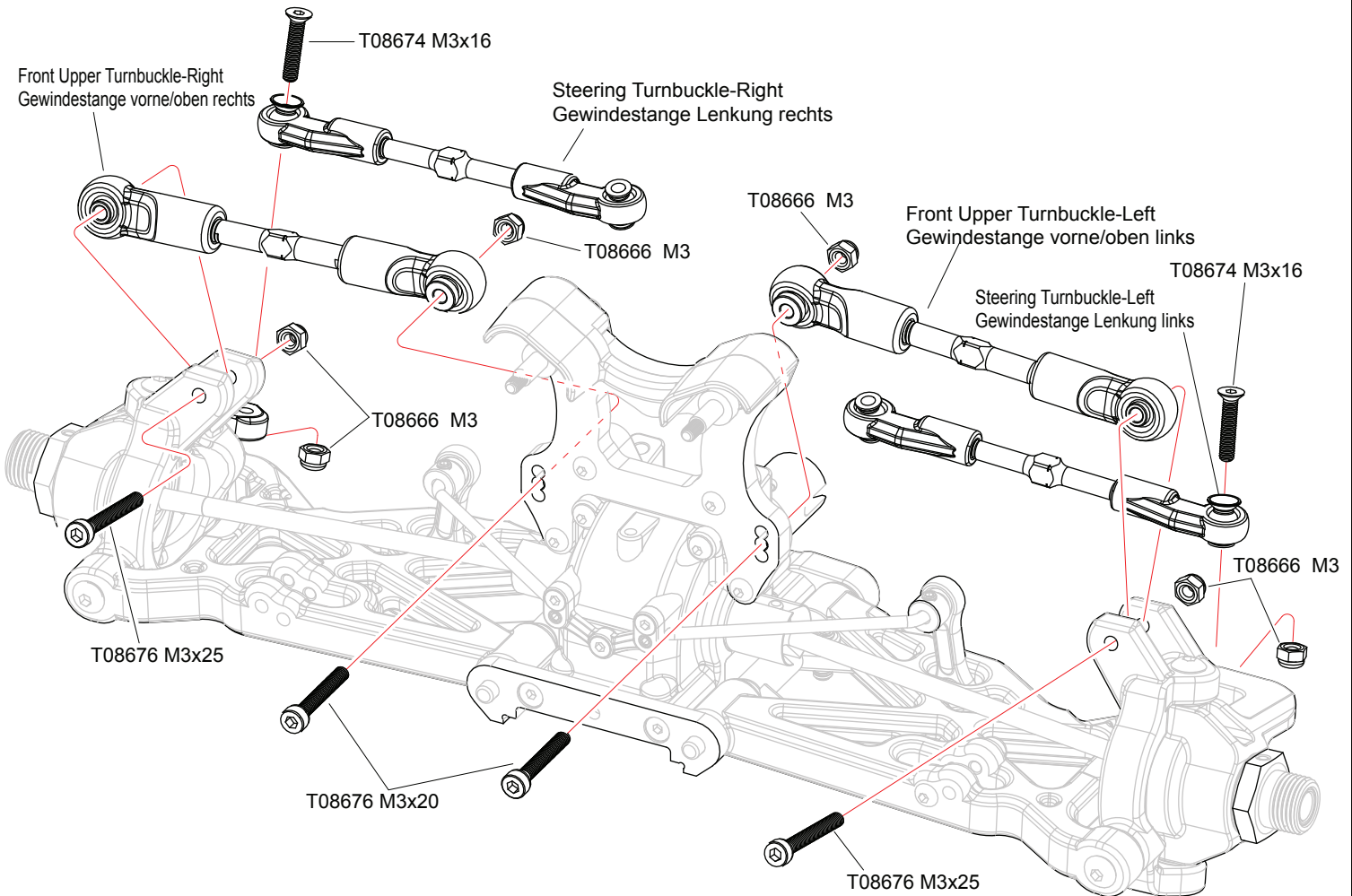

T08674 M3x16 Screw  
Schraube

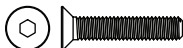

T08666 M3 Nylon Nut  
Nylon Mutter



T08676 M3x20 Screw  
Schraube



T08676 M3x25 Screw  
Schraube





# 15 Front Suspension Vordere Aufhängung Bag-D

- T08674 M3x18 Screw  
Schraube .....2
- T08674 M4x10 Screw  
Schraube .....2
- T08674 M4x14 Screw  
Schraube .....4

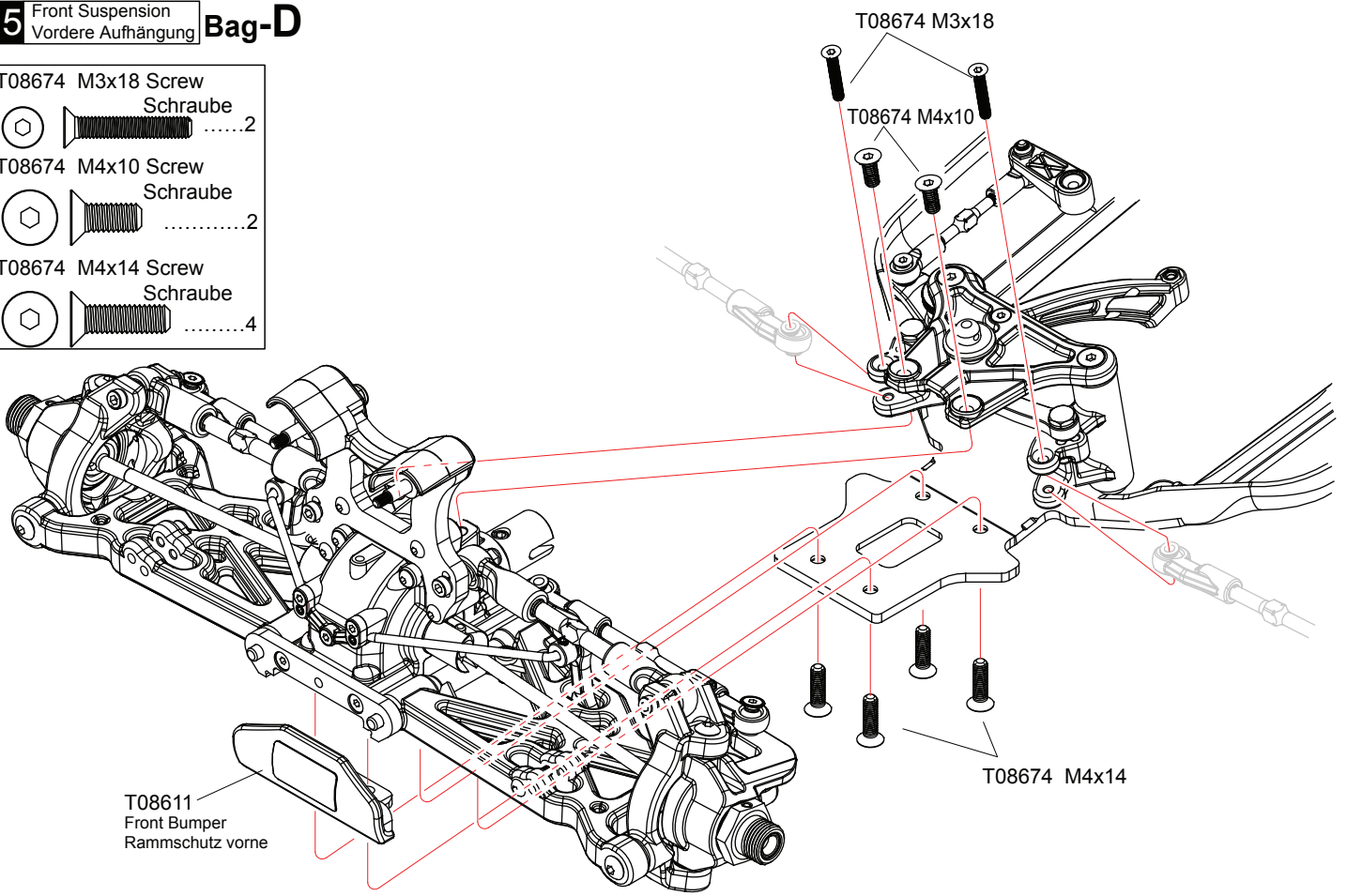

# 16 Center Differential Haupt Differential Bag-C

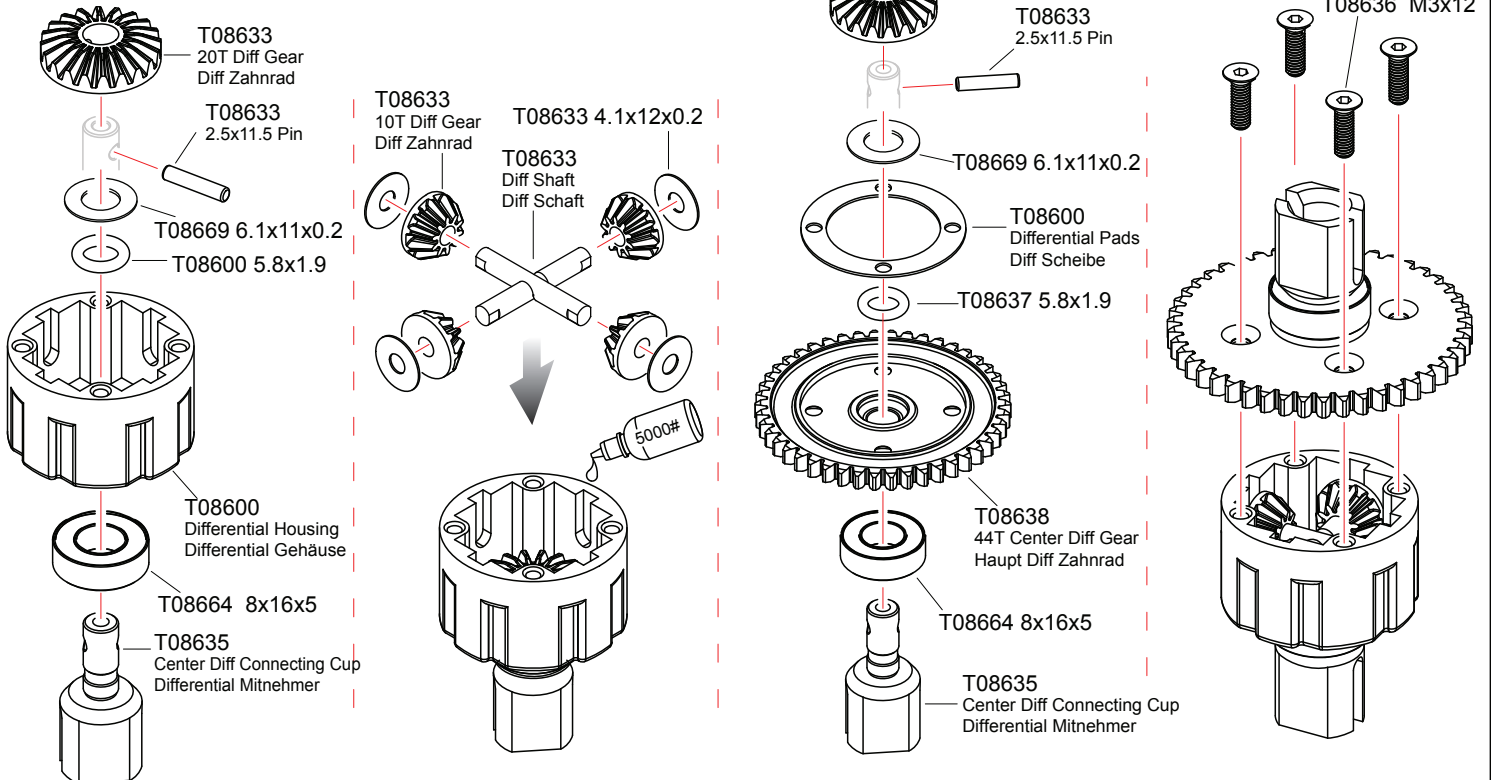

- |                              |   |   |  |                                |
|------------------------------|---|---|--|--------------------------------|
| T08600/T08636 5.8x1.9 O-Ring | T08633 4.1x12x0.2 Washer<br>Beilagscheibe | T08669 6.1x11x0.2 Washer<br>Beilagscheibe | T08664 8x16x5 Ball Bearing<br>Kugellager | T08636 M3x12 Screw<br>Schraube |
| .....2                       | .....4                                    | .....2                                    | .....2                                   | .....4                         |

**17** Center Differential Mount  
Center Differential Halterung

**Bag- C**

T08681 M3x10 Screw  
Schraube

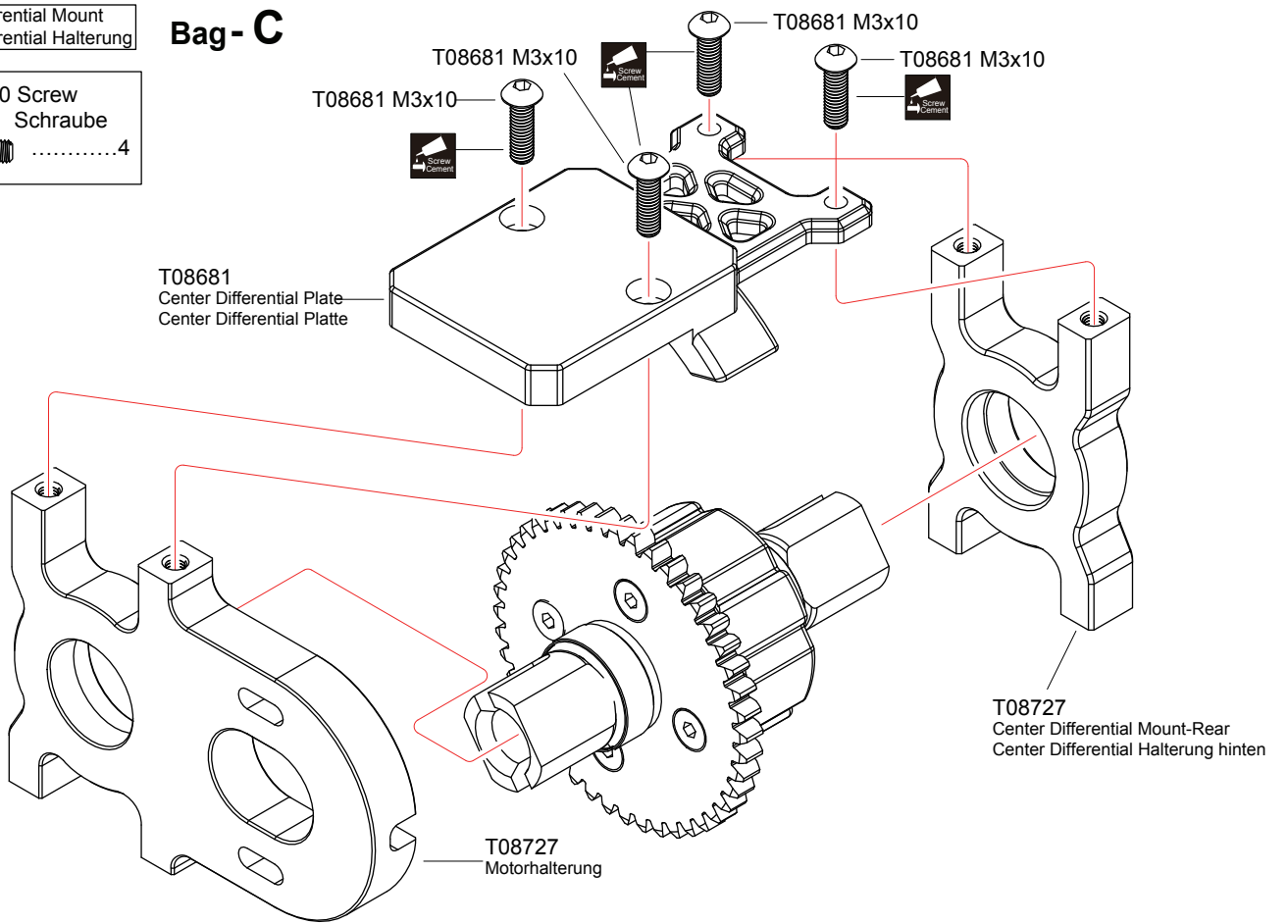

**18** Motor  
**Bag-C**

T08727 M3x12 Screw  
Schraube

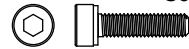

T08727 3x7x0.8 Washer  
Beilagscheibe



H395 M4x4 Screw  
Schraube

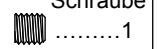

Motor

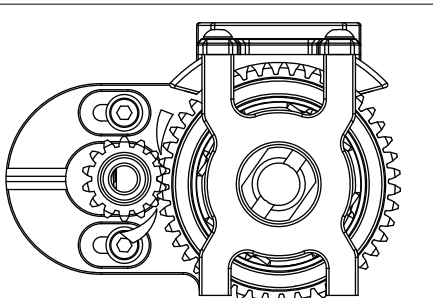
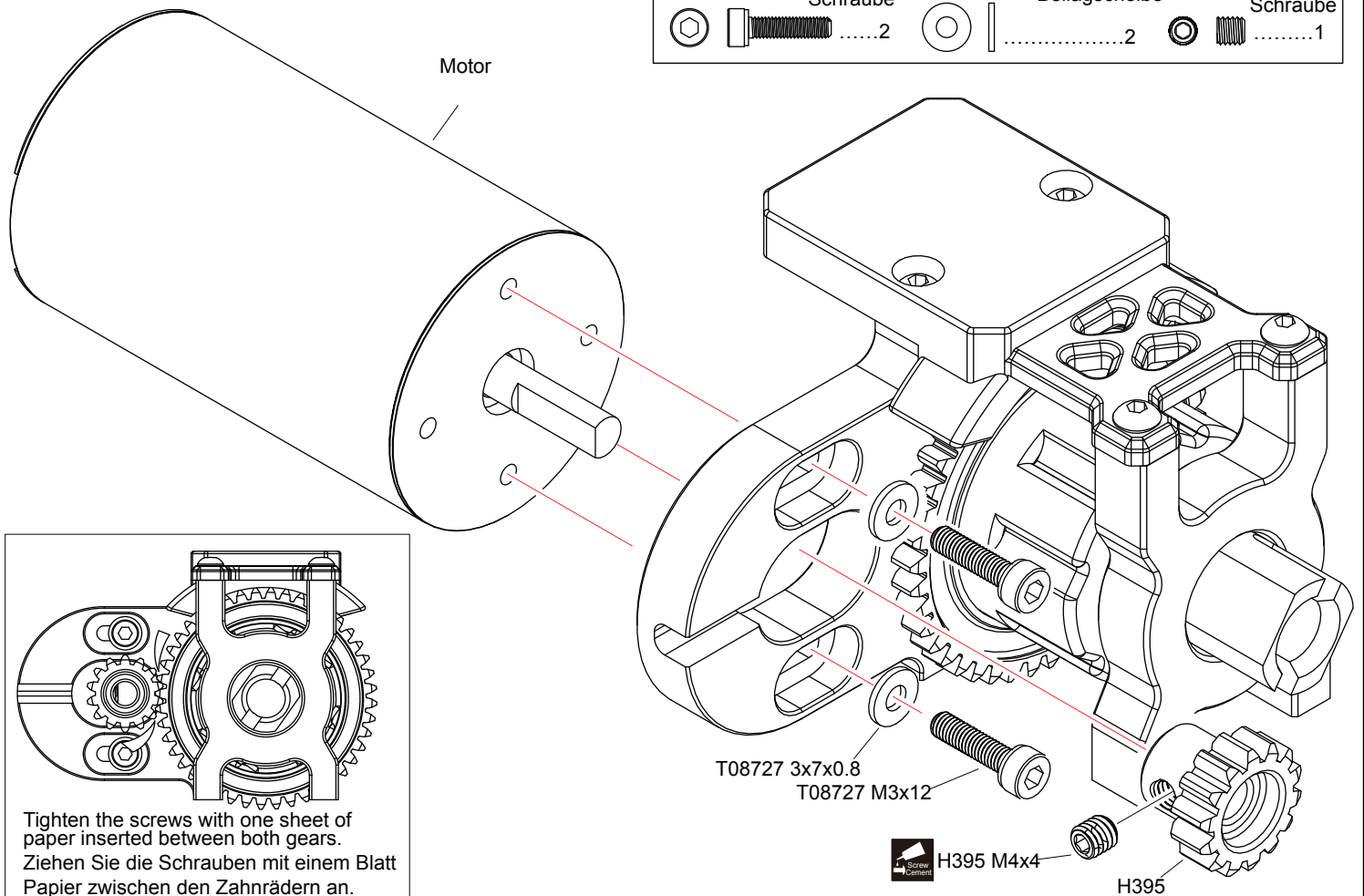

Tighten the screws with one sheet of paper inserted between both gears.  
Ziehen Sie die Schrauben mit einem Blatt Papier zwischen den Zahnrädern an.



Apply threadlock  
Schraubensicherungslack verwenden

**19** Center Differential  
Haupt Differential

**Bag-C**

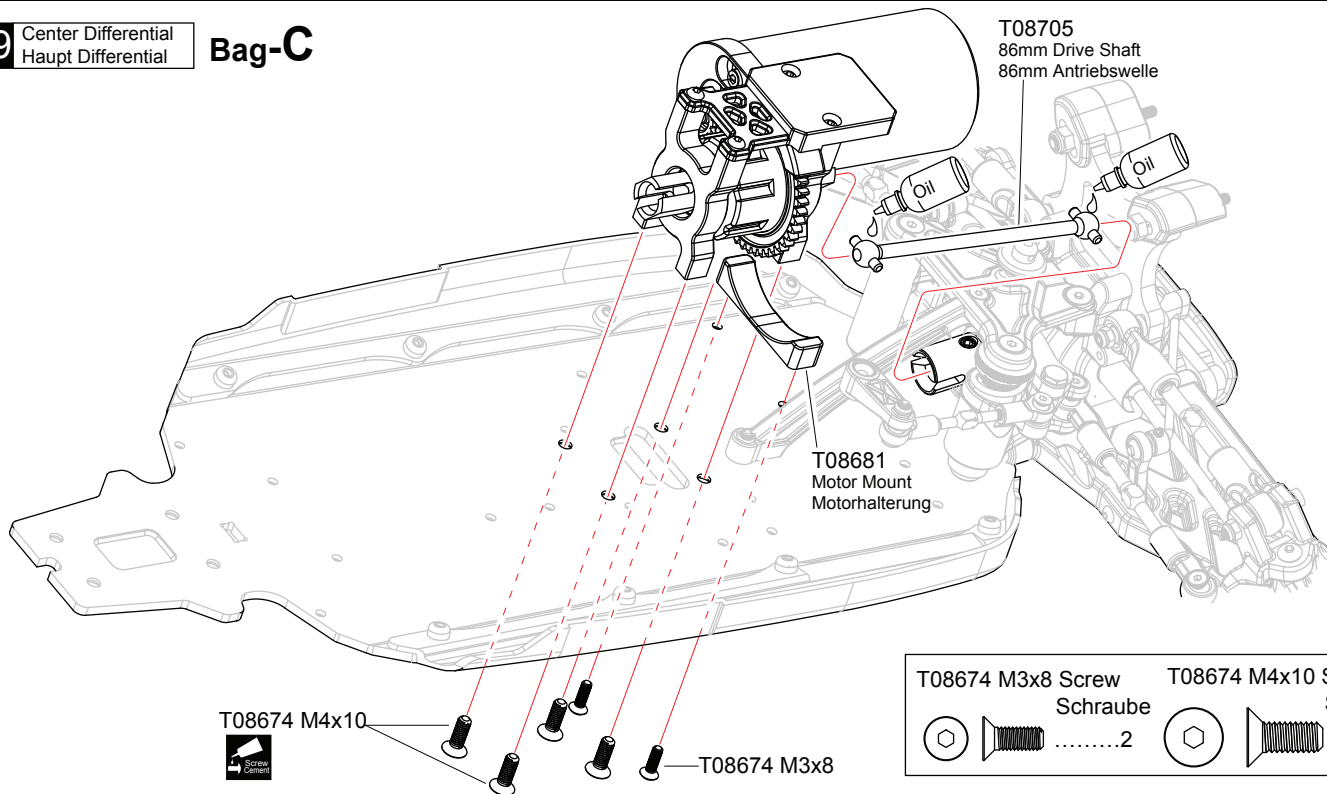

- |                               |                                |
|-------------------------------|--------------------------------|
| T08674 M3x8 Screw<br>Schraube | T08674 M4x10 Screw<br>Schraube |
| .....                         | .....                          |
| 2                             | 4                              |

**20** Rear Swaybar  
Stabi hinten

**Bag-E**

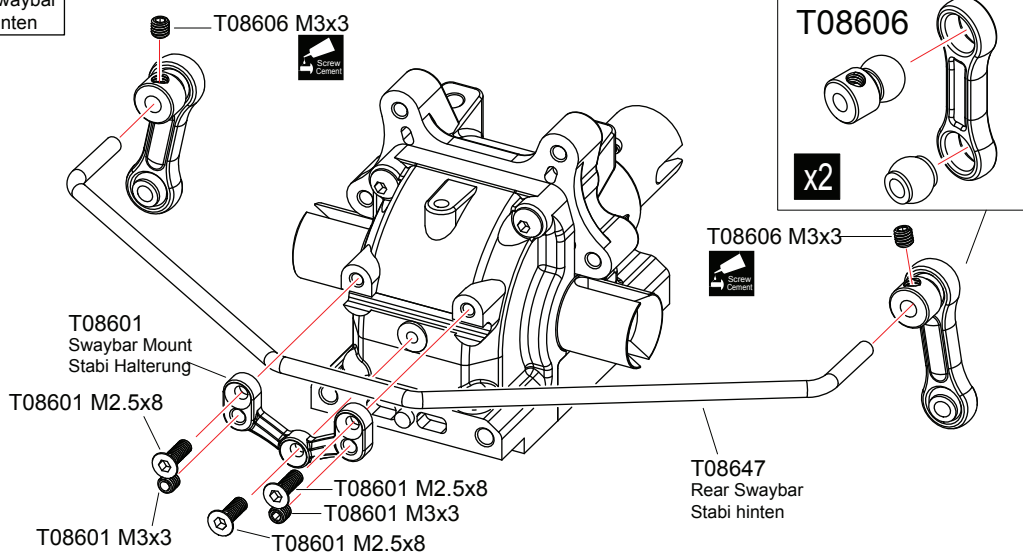

- |                                      |        |
|--------------------------------------|--------|
| T08606 6.8 Ball stud<br>Kugelkopf    | .....2 |
| T08606 6.8 Ball End<br>Kugelpfanne   | .....2 |
| T08674 M2.5x8 Screw<br>Schraube      | .....3 |
| T08601/T08606 M3x3 Screw<br>Schraube | .....4 |
| T08606 6.8 Ball stud<br>Kugelkopf    | .....2 |

**21** Rear Hub Carrier  
Achsschenkel halter hinten

**Bag-E**

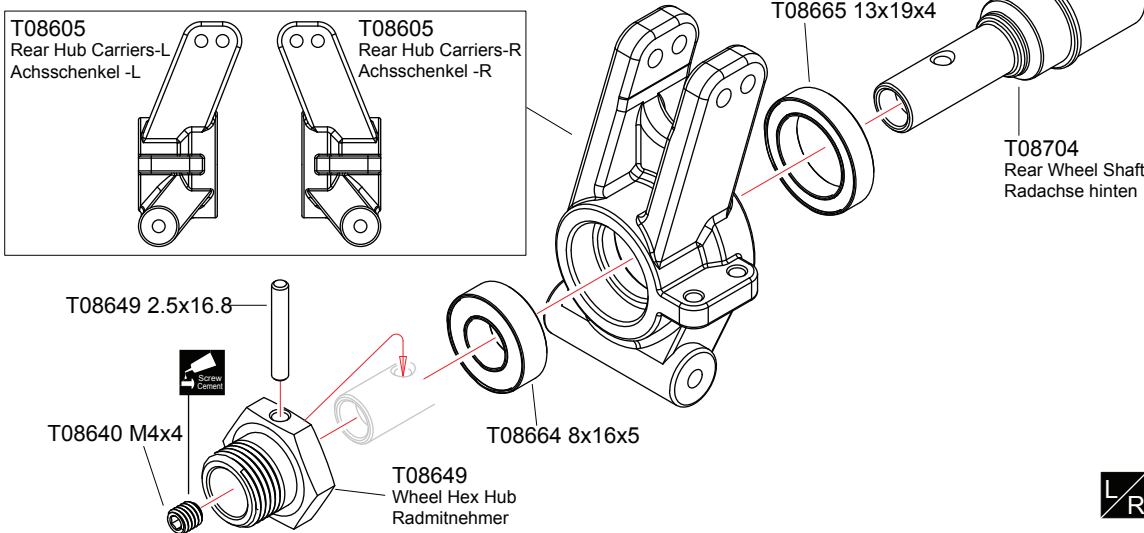

- |   |        |
|---|--------|
| T08665 13x19x4 Ball Bearing<br>Kugellager | .....2 |
| T08664 8x16x5 Ball Bearing<br>Kugellager  | .....2 |
| T08649 2.5x16.8 Pin                       | .....2 |
| T08640 M4x4 Screw<br>Schraube             | .....2 |

Apply threadlock  
Schraubensicherungslack verwenden

**x2** Assemble as many times as specified  
So oft montieren wie angegeben

Assemble both Left and Right  
Beide Seiten (links/rechts) auf die gleichw Weise montieren

**22** Rear Hub Carrier  
Achsschenkelhalter hinten

**Bag - E**

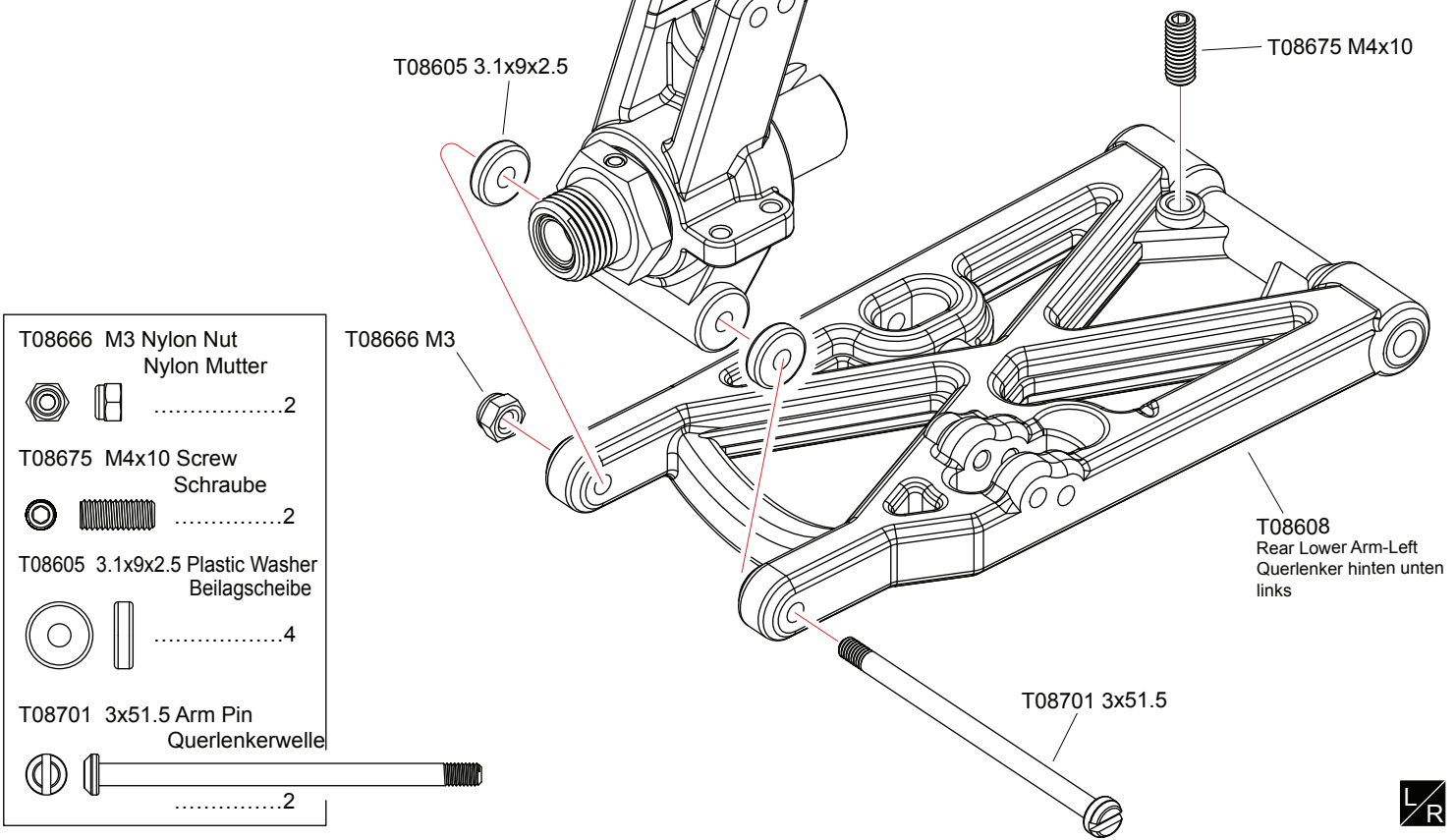

- T08666 M3 Nylon Nut  
Nylon Mutter .....2
- T08675 M4x10 Screw  
Schraube .....2
- T08605 3.1x9x2.5 Plastic Washer  
Beilagscheibe .....4
- T08701 3x51.5 Arm Pin  
Querlenkerwelle .....2

**23** Rear Suspension  
Hintere Aufhängung

**Bag - E**

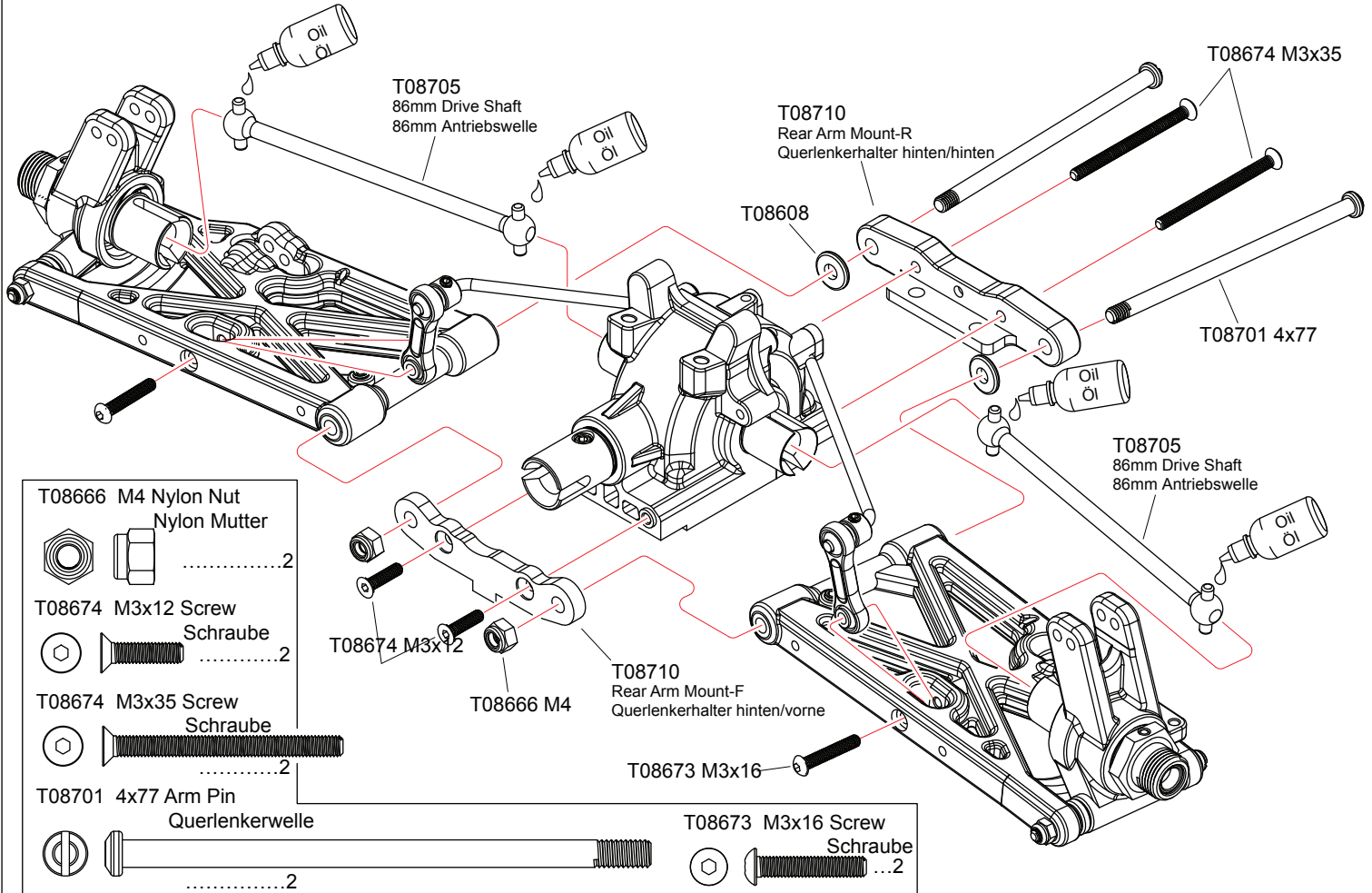

- T08666 M4 Nylon Nut  
Nylon Mutter .....2
- T08674 M3x12 Screw  
Schraube .....2
- T08674 M3x35 Screw  
Schraube .....2
- T08701 4x77 Arm Pin  
Querlenkerwelle .....2
- T08673 M3x16 Screw  
Schraube .....2
- T08674 M3x12 Screw  
Schraube .....2
- T08666 M4 Nylon Nut  
Nylon Mutter .....2
- T08710 Rear Arm Mount-F  
Querlenkerhalter hinten/vorne
- T08705 86mm Drive Shaft  
86mm Antriebswelle
- T08710 Rear Arm Mount-R  
Querlenkerhalter hinten/hinten

Assemble both Left and Right  
Beide Seiten (links/rechts) auf die gleiche Weise montieren



**24** Rear Shock Tower  
Dämpferbrücke hinten **Bag - E**

- T08673 M3x6 Screw  
Schraube .....4
- T08673 M3x10 Screw  
Schraube .....1
- T08673 M3x12 Screw  
Schraube .....2
- T08052 M4 Nylon Nut  
Nylon Mutter .....2

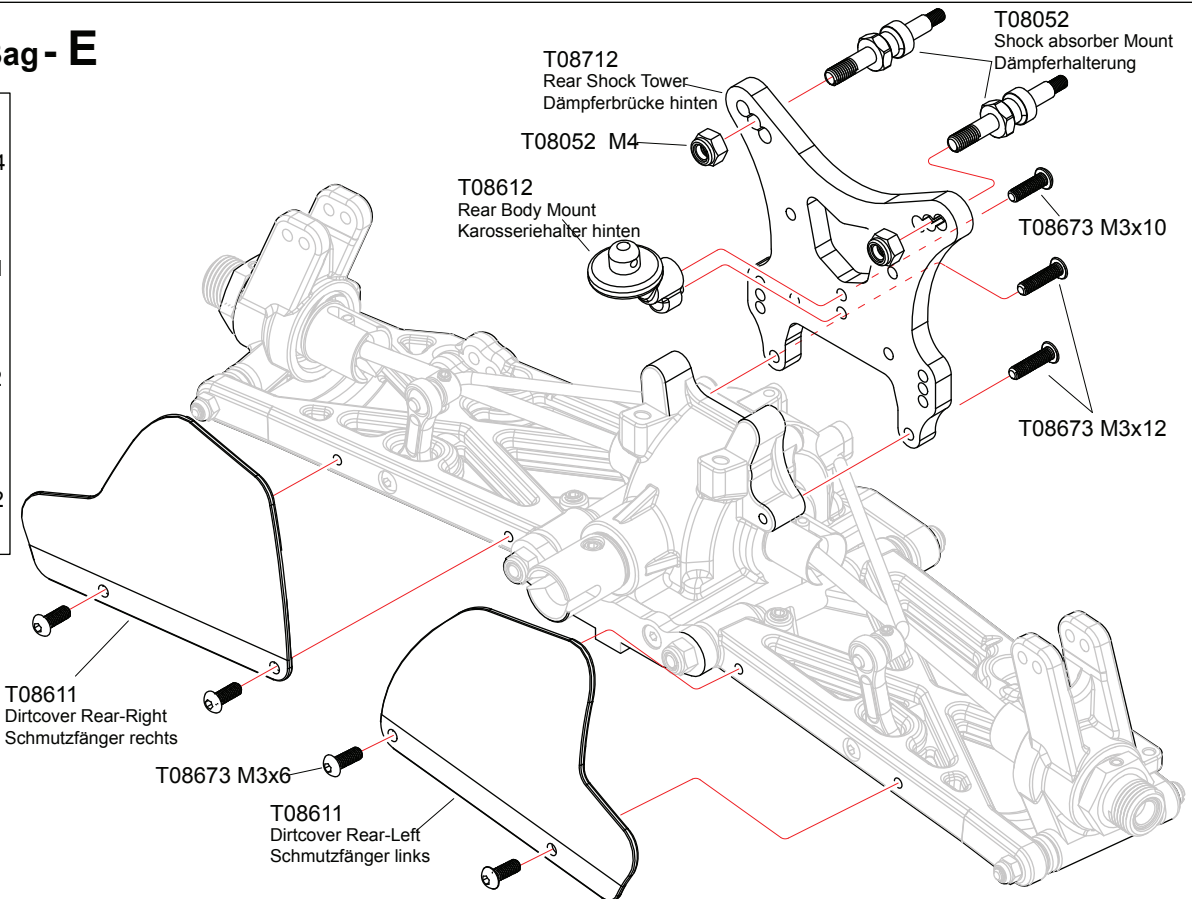

**25** Wing Spoiler **Bag-E**

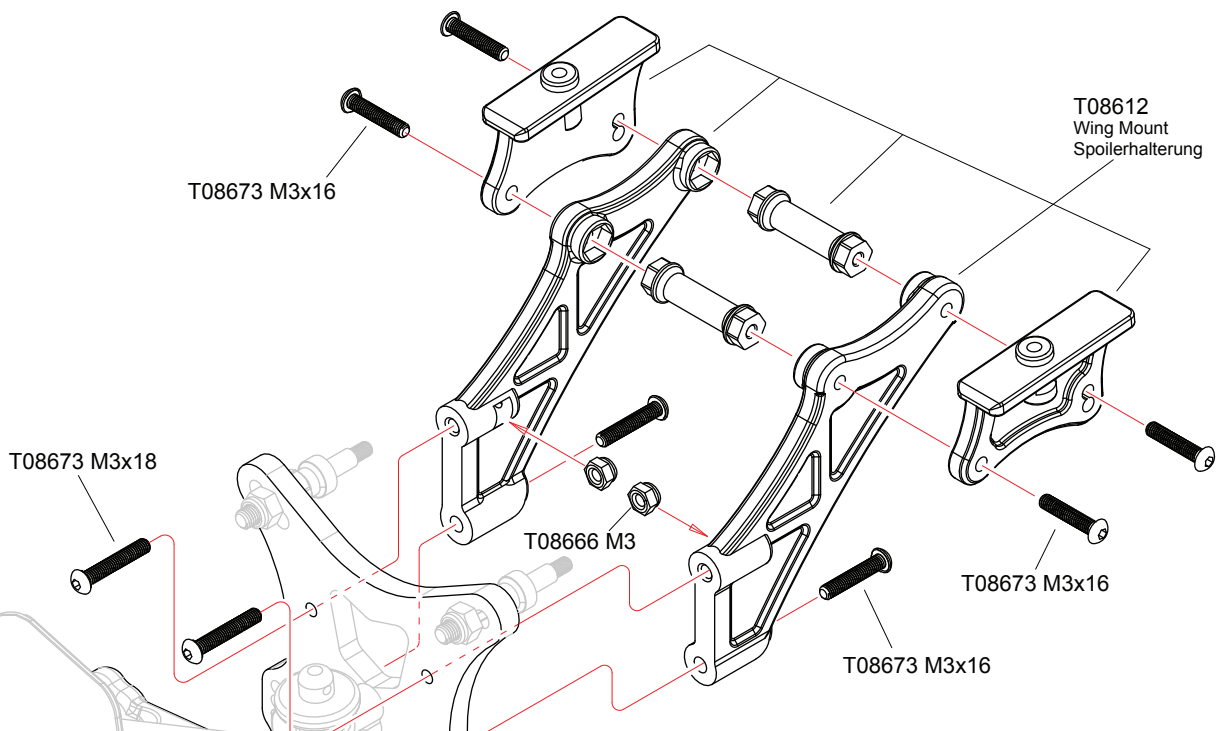

- T08666 M3 Nylon Nut  
Nylon Mutter .....2
- T08673 M3x16 Screw  
Schraube .....6
- T08673 M3x18 Screw  
Schraube .....2

**26** Rear Upper Turnbuckle  
Gewindestange hinten/oben

**Bag - E**

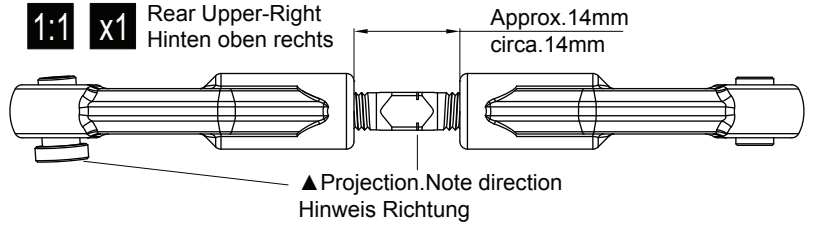
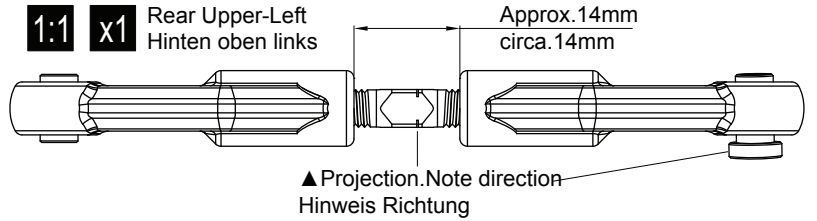
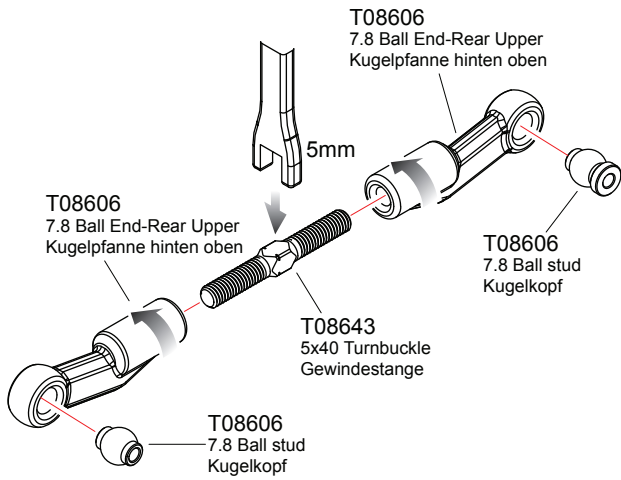

T08643 5x40 Turnbuckle  
Gewindestange

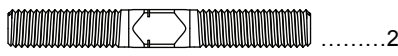

T08606 7.8 Ball End-Rear Upper  
Kugelpfanne hinten oben

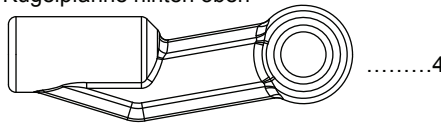

T08606 7.8 Ball stud  
Kugelkopf



T08606 7.8 Ball stud  
Kugelkopf

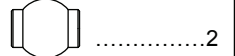

**27** Rear Upper Turnbuckle  
Gewindestange hinten oben

**Bag - E**

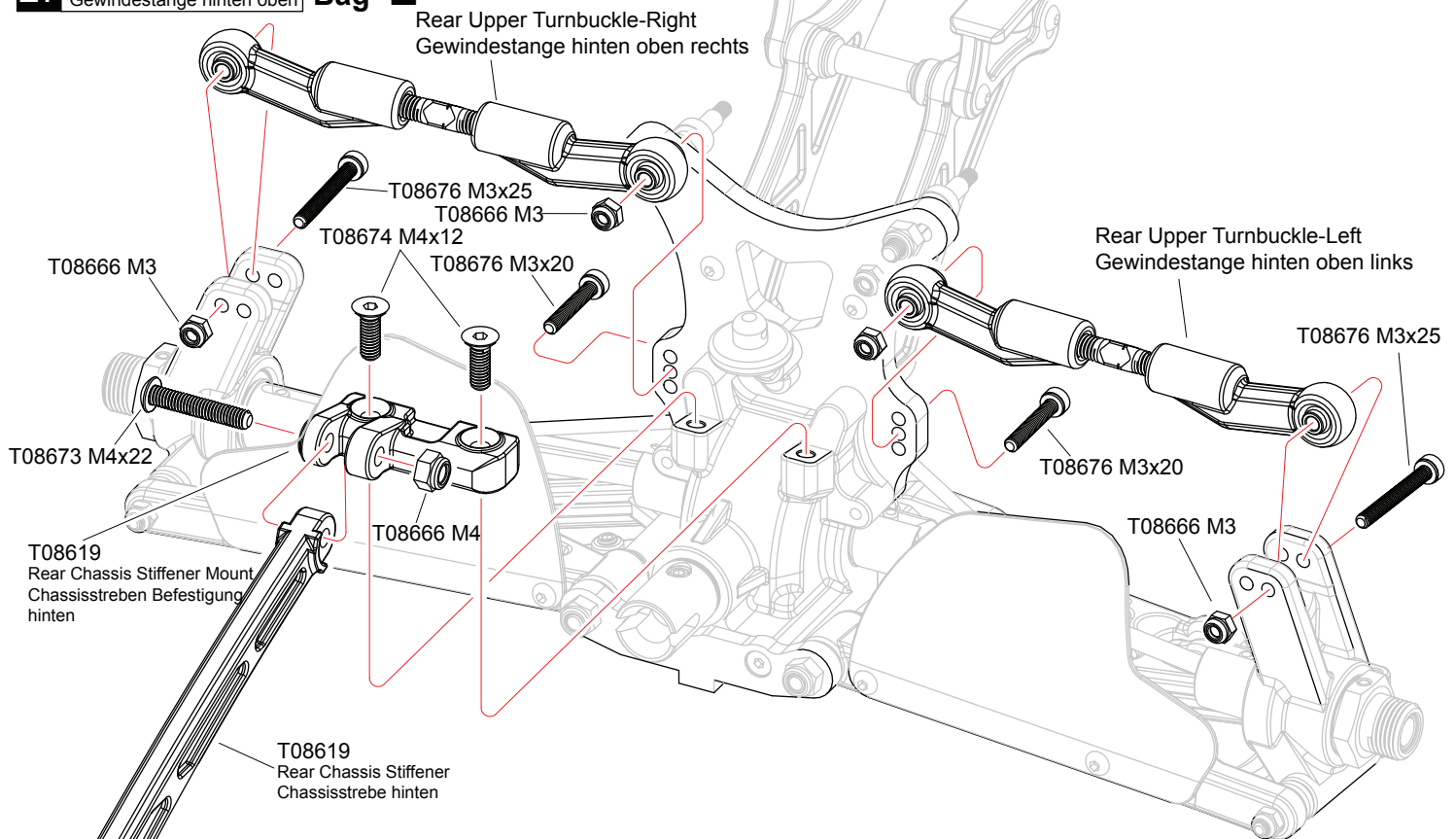

T08666 M3 Nylon Nut  
Nylon Mutter

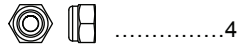

T08666 M4 Nylon Nut  
Nylon Mutter

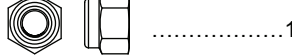

T08673 M4x22 Screw  
Schraube



T08674 M4x12 Screw  
Schraube



T08676 M3x20 Screw  
Schraube



T08676 M3x25 Screw  
Schraube



## 28 Rear Suspension Hintere Aufhängung Bag-E

- |   |  |
|---|--|
| T08666 M3 Nylon Nut<br>Nylon Mutter<br>.....1 | T08674 M3x12 Screw<br>Schraube<br>.....1 |
| T08674 M3x10 Screw<br>Schraube<br>.....1      | T08674 M4x14 Screw<br>Schraube<br>.....4 |

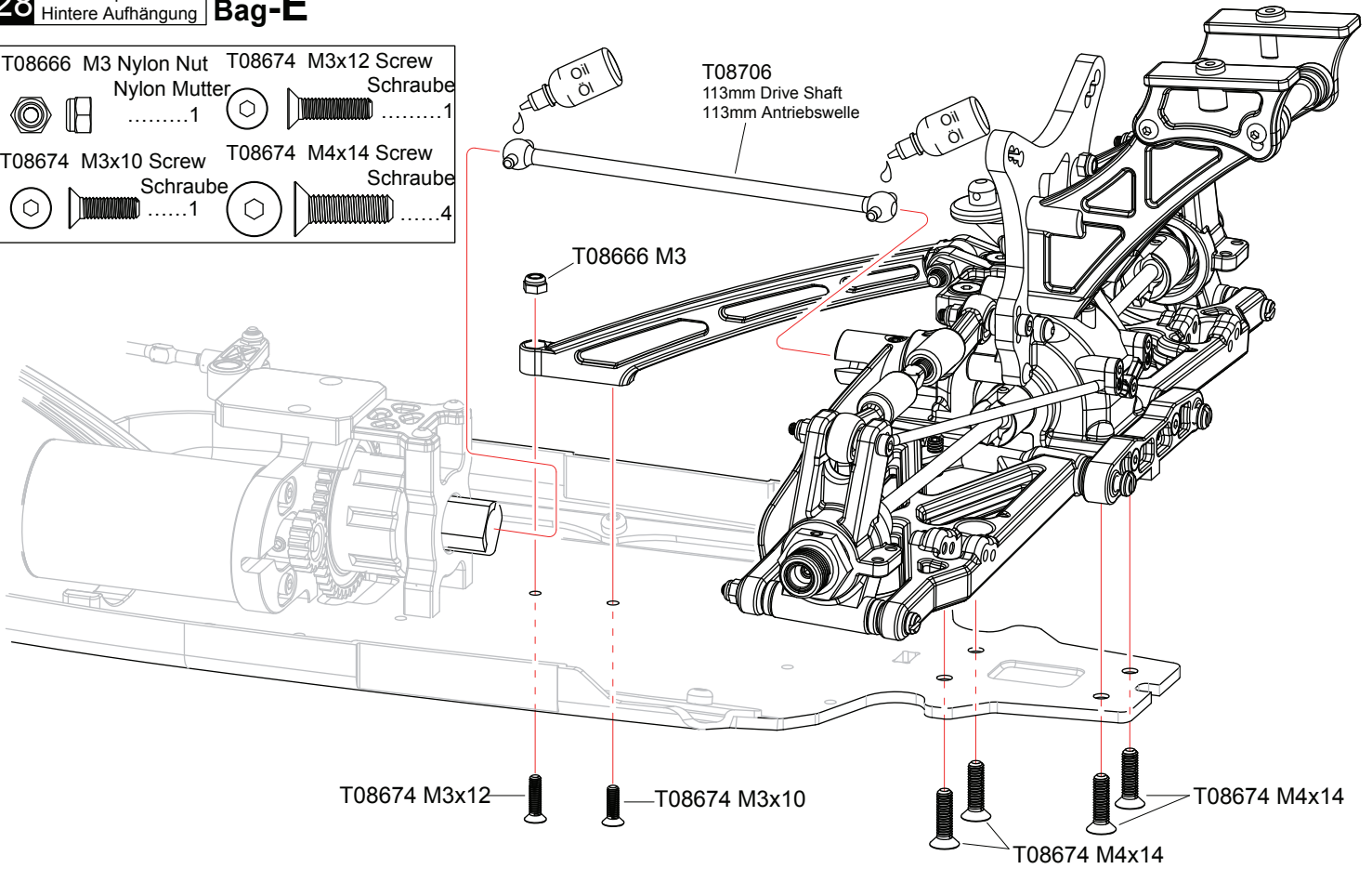

## 29 Shock Dämpfer Bag-F

**F/R** x2

- |  |
|--|
| T08725 1.2mm Plastic Washer<br>Beilagscheibe<br>.....4 |
| T08725 3mm Plastic Washer<br>Beilagscheibe<br>.....4   |
| T08725 3.8x2.3 O-ring<br>.....8                        |
| T08727 7x1.5 O-ring<br>.....4                          |
| T08725 3.1x7x0.4 Washer<br>Beilagscheibe<br>.....4     |
| T08725 M3 Nylon Nut<br>Nylon Mutter<br>.....4          |
| T08720 6.8 Ball stud<br>Kugelkopf<br>.....4            |

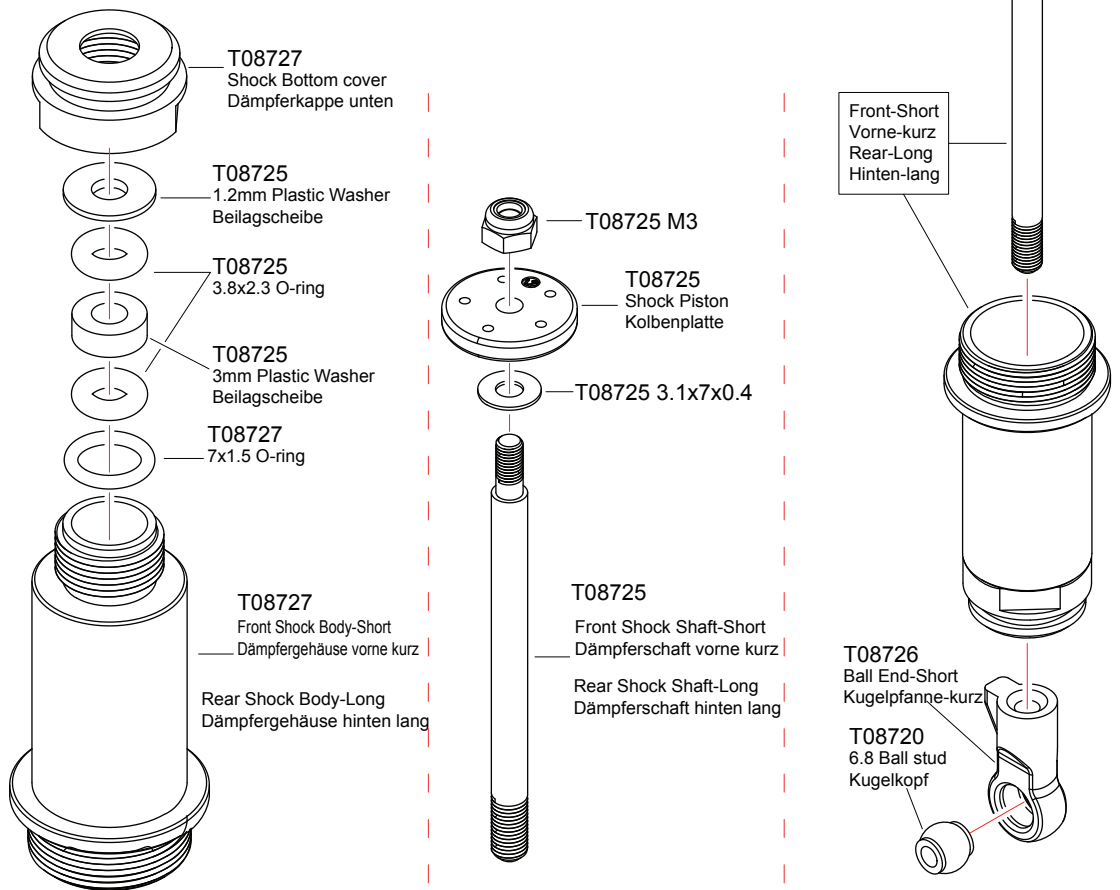

**x2** Assemble as many times as specified  
So oft montieren wie angegeben

**F/R** Assemble both Front and Rear

**14**

Beide Seiten (vorne/hinten) auf die gleiche Weise montieren



**30** Shock Dämpfer **Bag-F**

**F/R** **x2** Front-Short Rear-Long Vorne-kurz Hinten-lang

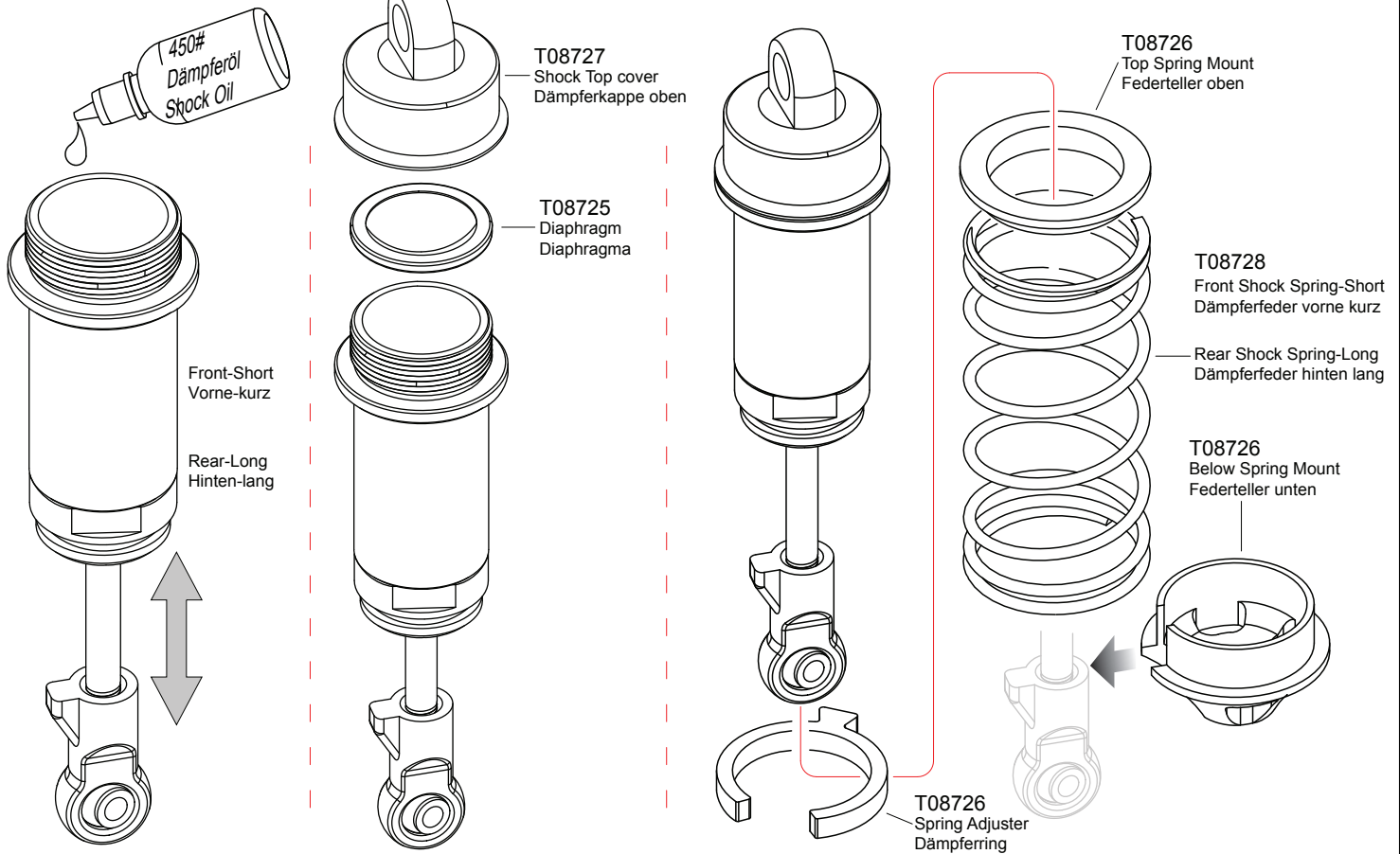

**31** Front Shock Dämpfer vorne **Bag-F**

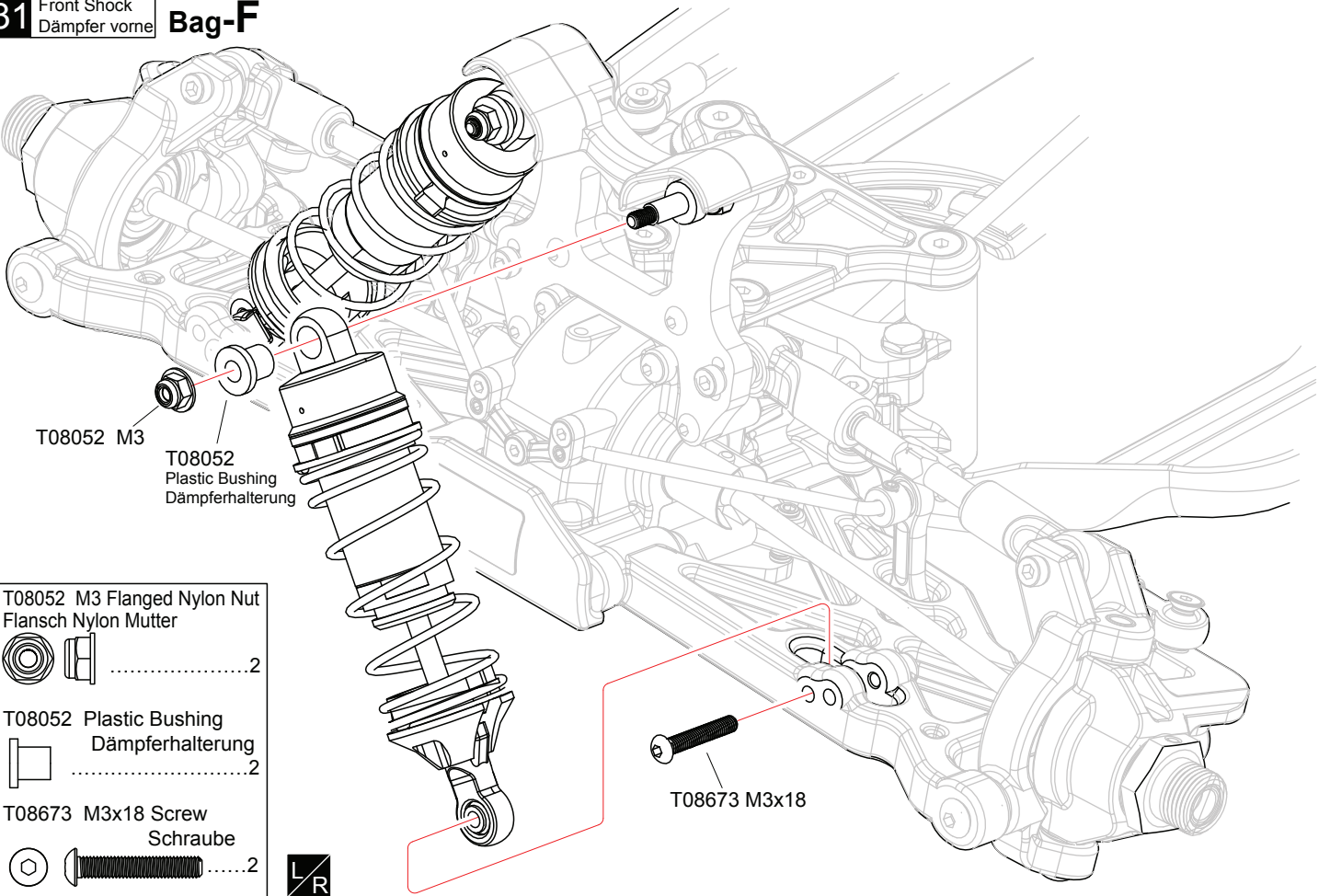

- T08052 M3 Flanged Nylon Nut Flansch Nylon Mutter .....2
- T08052 Plastic Bushing Dämpferhalterung .....2
- T08673 M3x18 Screw Schraube .....2

**L/R**

**F/R** Assemble both Front and Rear Beide Seiten (vorne/hinten) auf die gleiche Weise montieren

**x2** Assemble as many times as specified So oft montieren wie angegeben

**L/R** Assemble both Left and Right Beide Seiten (links/rechts) auf die gleiche Weise montieren

**32** Rear Shock  
Dämpfer hinten **Bag-F**

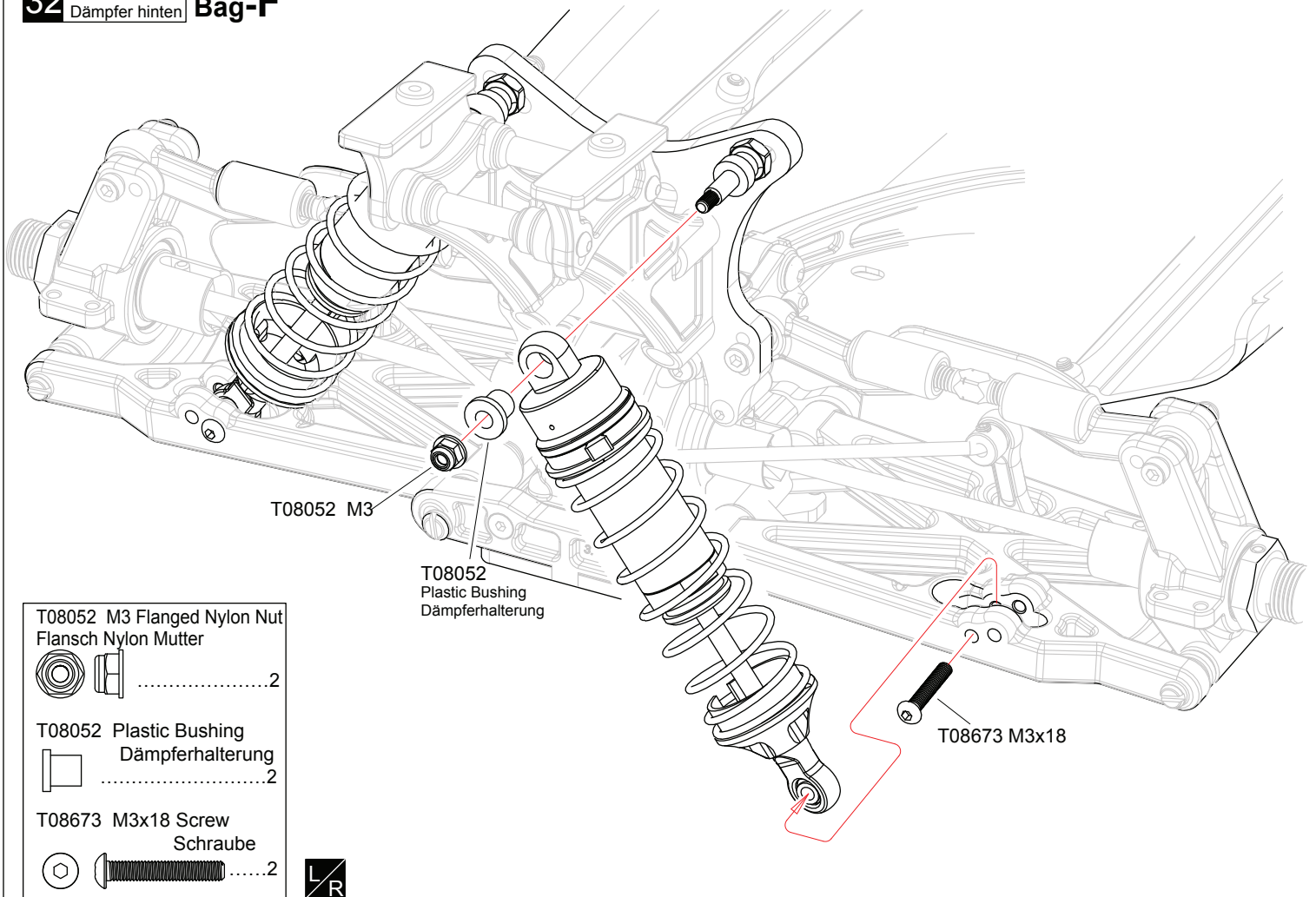

T08052 M3 Flanged Nylon Nut  
Flansch Nylon Mutter

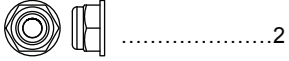

T08052 Plastic Bushing  
Dämpferhalterung

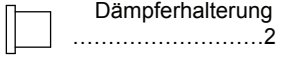

T08673 M3x18 Screw  
Schraube



**33** Receiver/Servo  
Empfänger/Servo **Bag-B Bag-J**

T02081 3x7x0.8 Washer  
Beilagscheibe

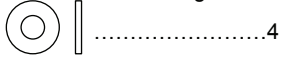

T08673 M3x8 Screw  
Schraube

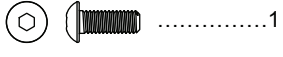

T08793 M3x15 Screw  
Schraube



T08674 M3x8 Screw  
Schraube

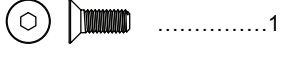

T08675 M3x5 Screw  
Schraube

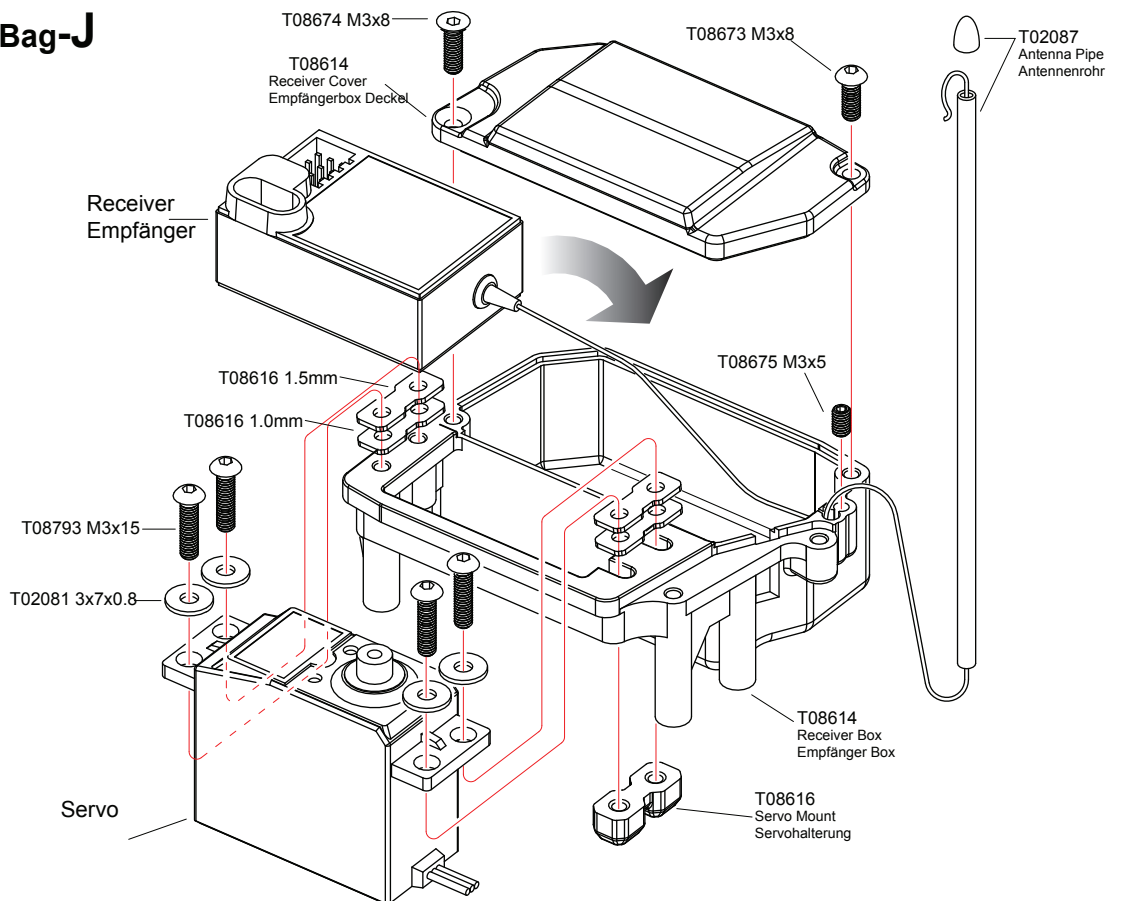
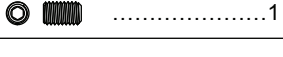

Assemble both Left and Right  
Beide Seiten (links/rechts) auf die gleiche Weise montieren

**34** Receiver/Servo  
Empfänger/Servo **Bag-B**

T08674 M3x10 Screw  
Schraube

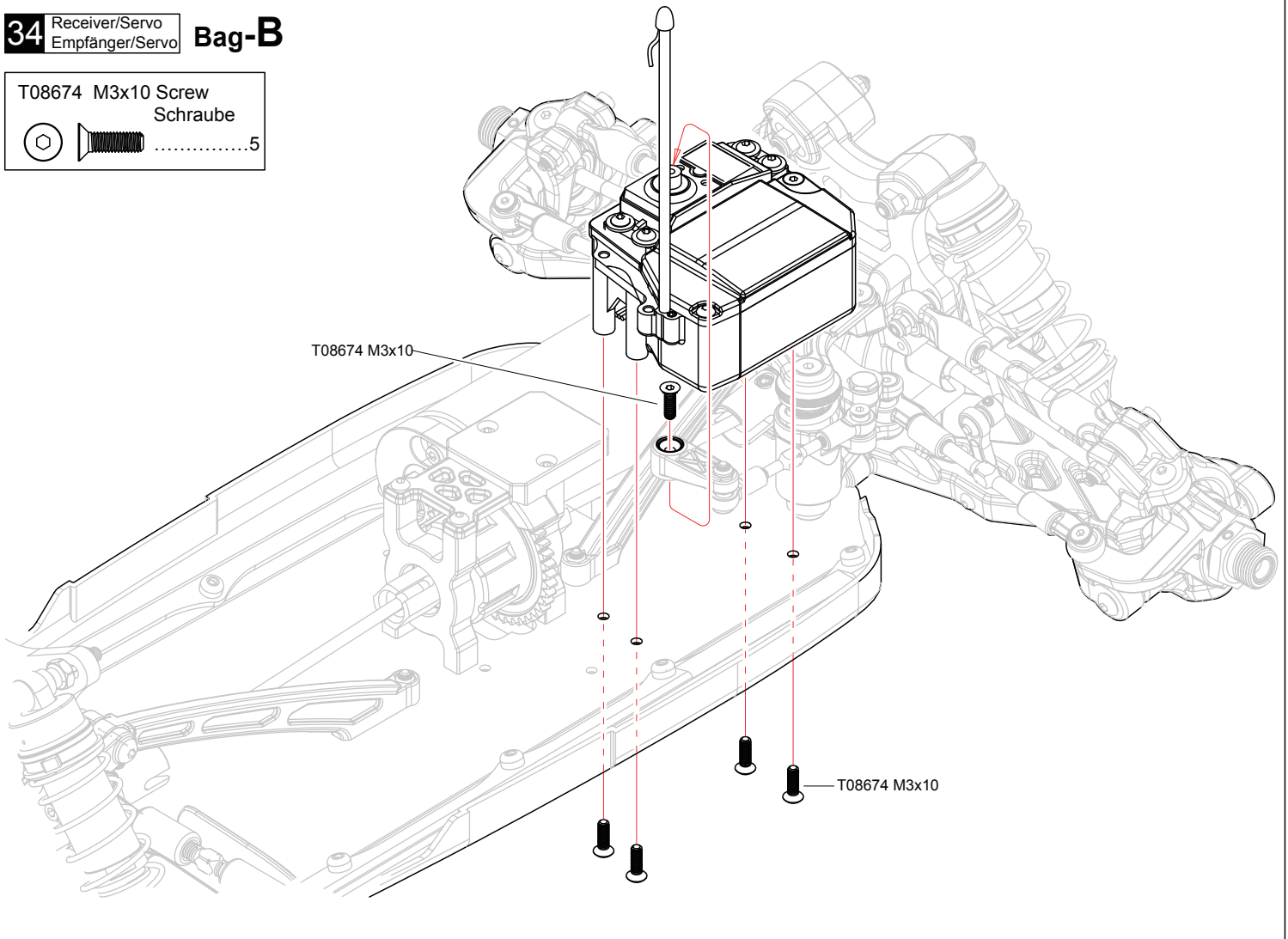
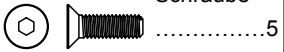

**35** Battery  
Akku **x2** **Bag-B**

T08681  
Battery Mount  
Akku Halterung

**X** Battery  
Akku

T08681  
Velcro Tape  
Klettband

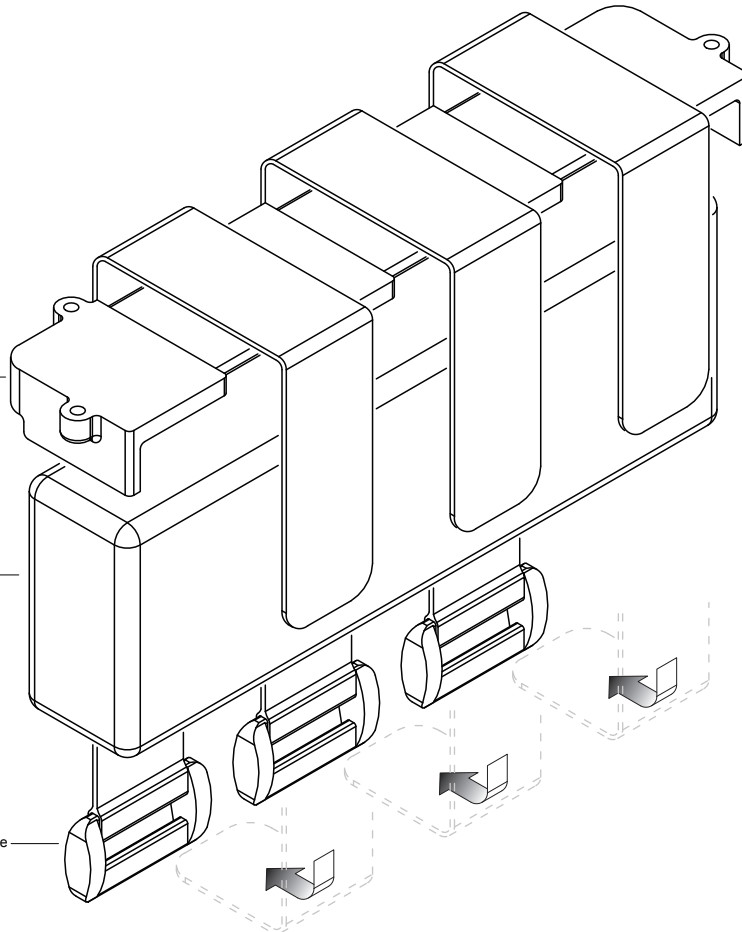

**X** Must be purchased separately  
Muss separat gekauft werden

**x2** Assemble as many times as specified



**36** Battery  
Akku **Bag-B**

T08674 M3x8 Screw

Schraube

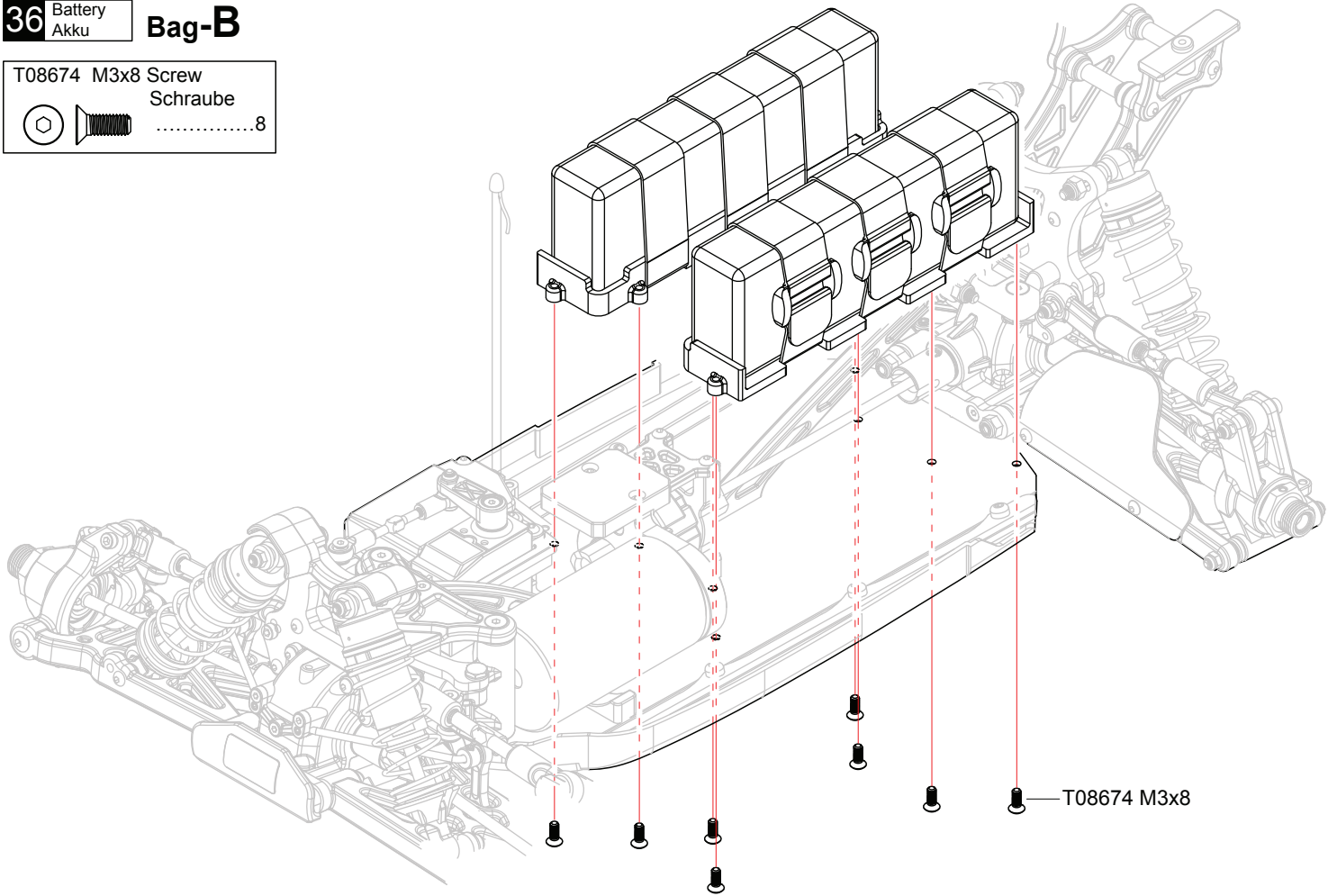
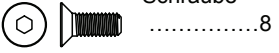

**37** Electronic speed controller  
Elektronischer Fahrtenregler **Bag-J**

Electronic speed controller  
Elektronischer Fahrtenregler

T02087  
Double-sided tape  
Doppelseitiges Tape

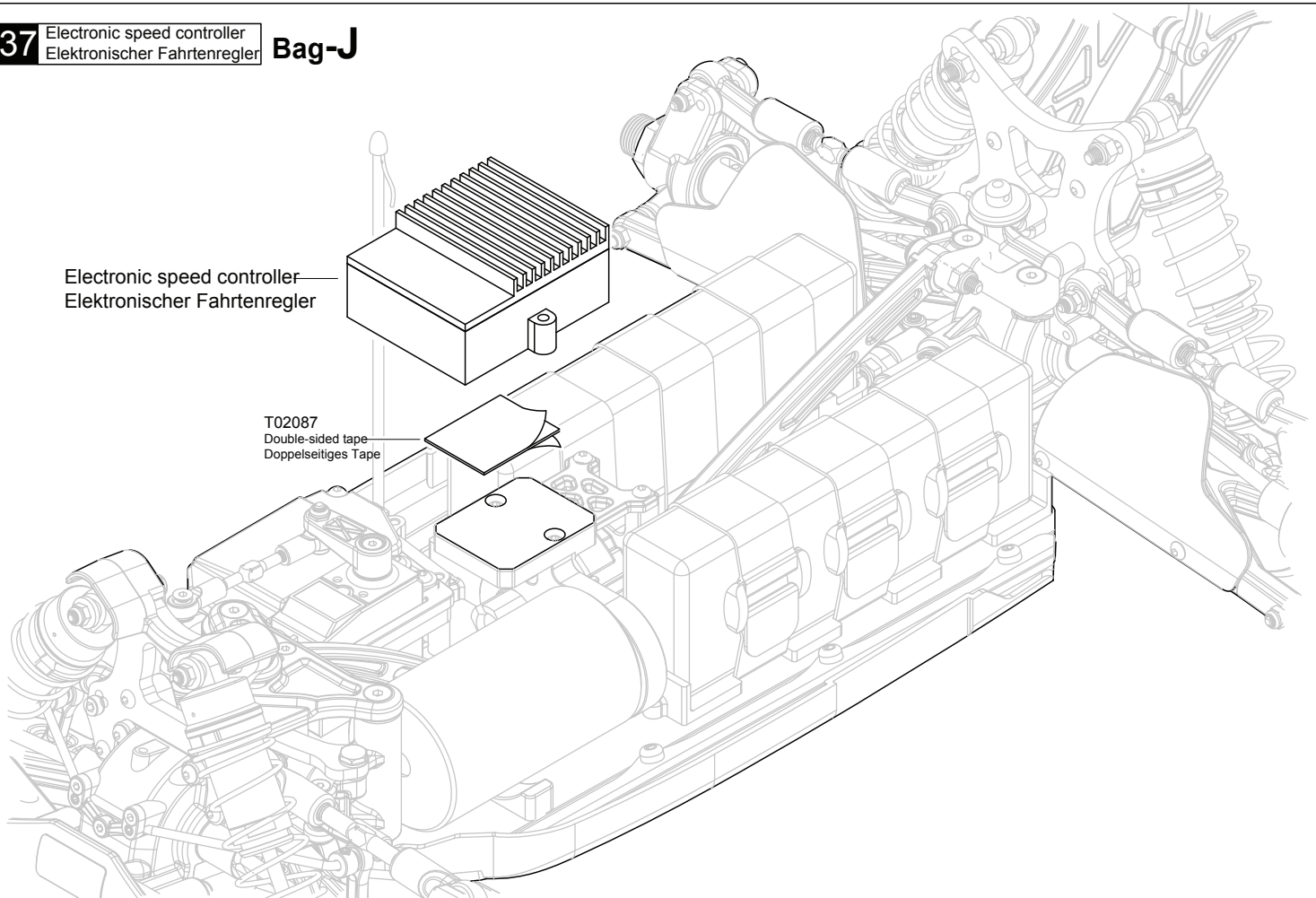

**38** Wing Spoiler **Bag-G**

T08676 M3x12 Screw

Schraube

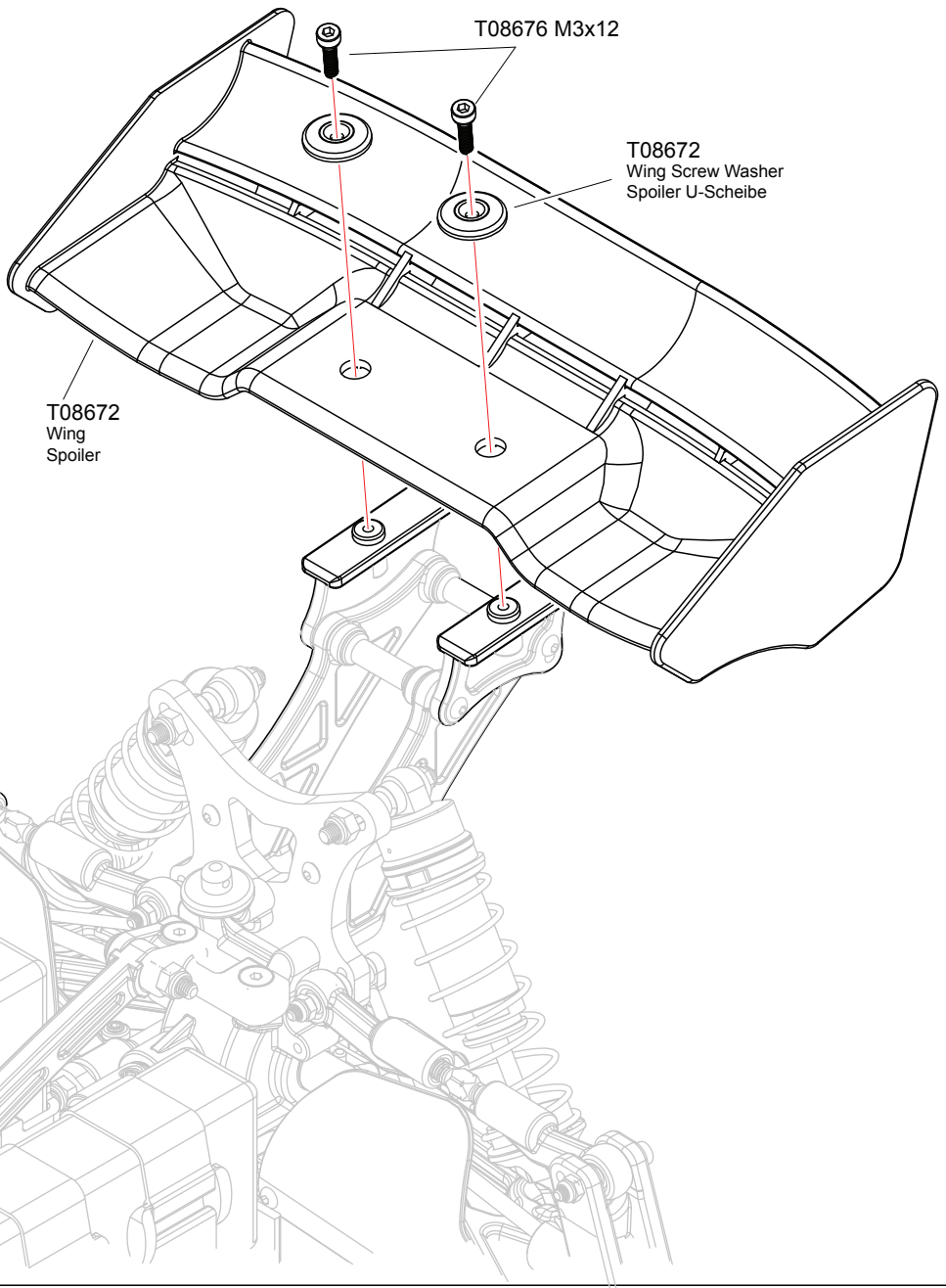

T08676 M3x12

T08672  
Wing Screw Washer  
Spoiler U-Scheibe

T08672  
Wing  
Spoiler

**39** Tyre Räder **Bag-H**

<L> x2

<R> x2

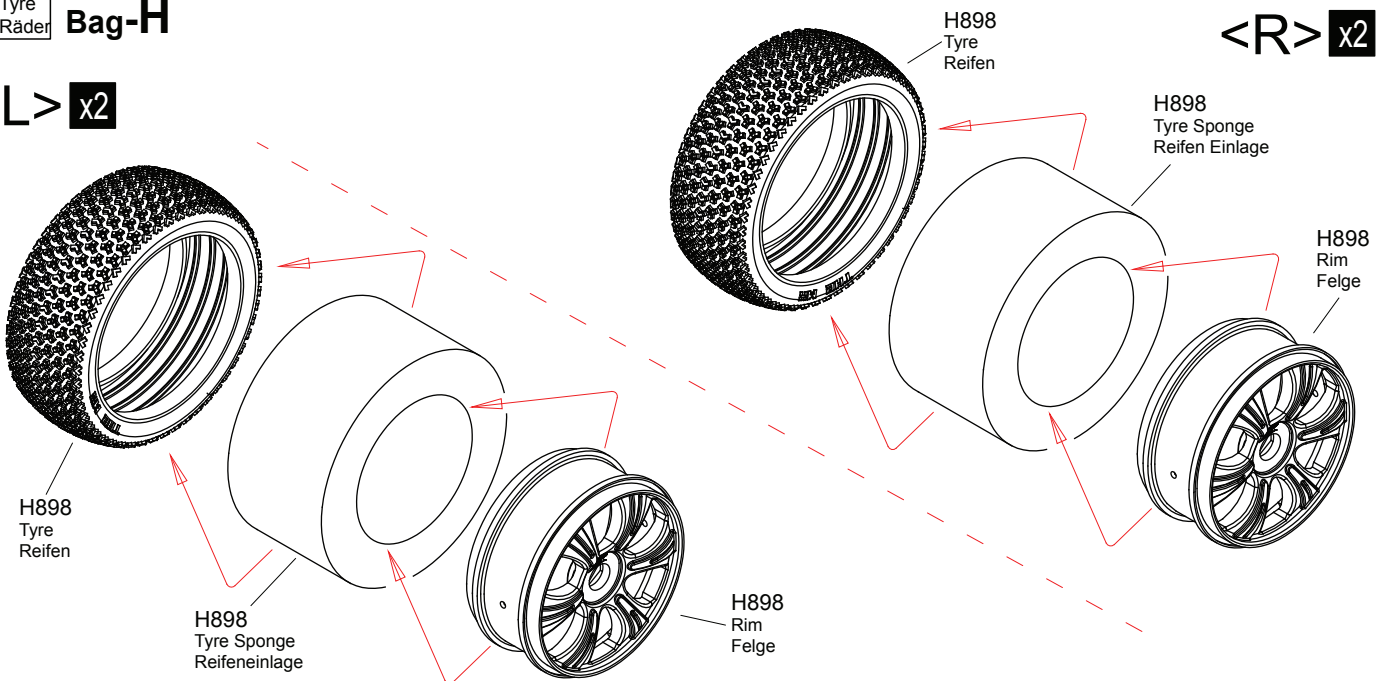

H898  
Tyre  
Reifen

H898  
Tyre Sponge  
Reifen Einlage

H898  
Rim  
Felge

H898  
Tyre  
Reifen

H898  
Tyre Sponge  
Reifeneinlage

H898  
Rim  
Felge

x2

Assemble as many times as specified  
So oft montieren wie angegeben



**40** Tyre  
Räder

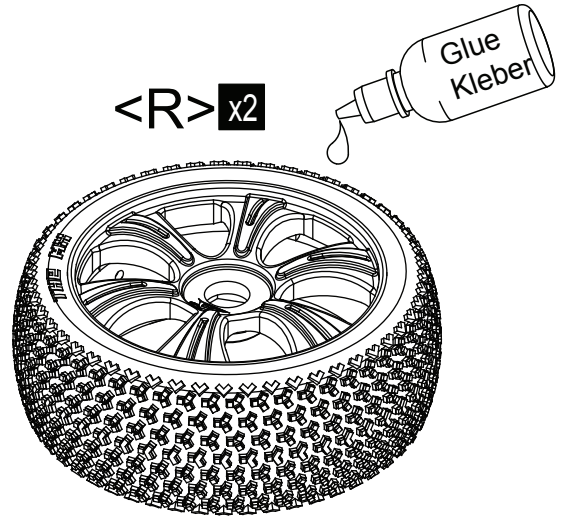
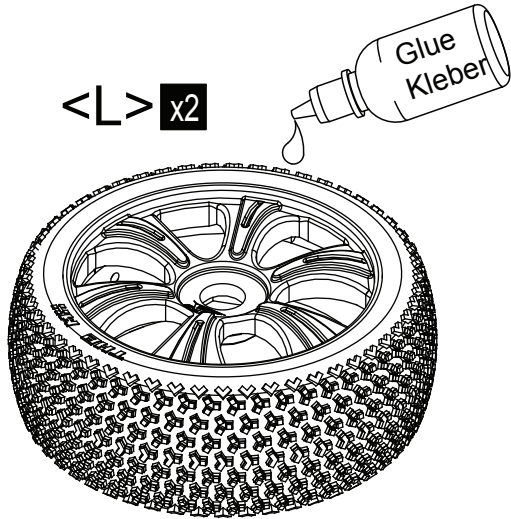

**41** Tyre  
Räder **Bag-D Bag-E**

T08649 17mm Hex Nut  
17mm Radmutter

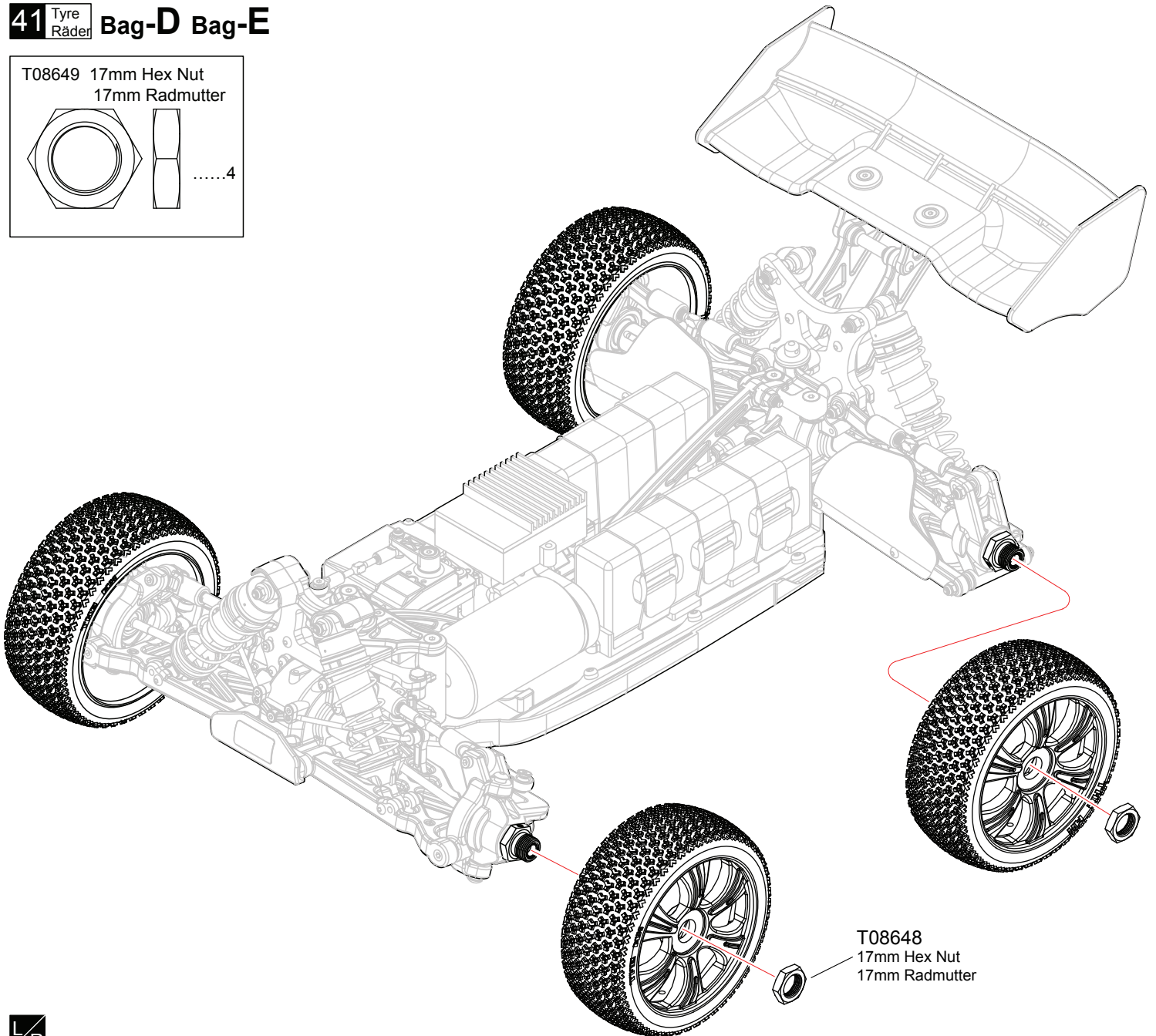
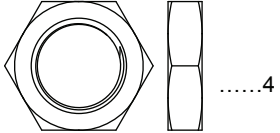

**L/R** Assemble both Left and Right  
Beide Seiten (links/rechts) auf  
die gleiche Weise montieren

**x2** Assemble as many times as specified  
So oft montieren wie angegeben

**42** Body  
Karosserie **Bag- I**

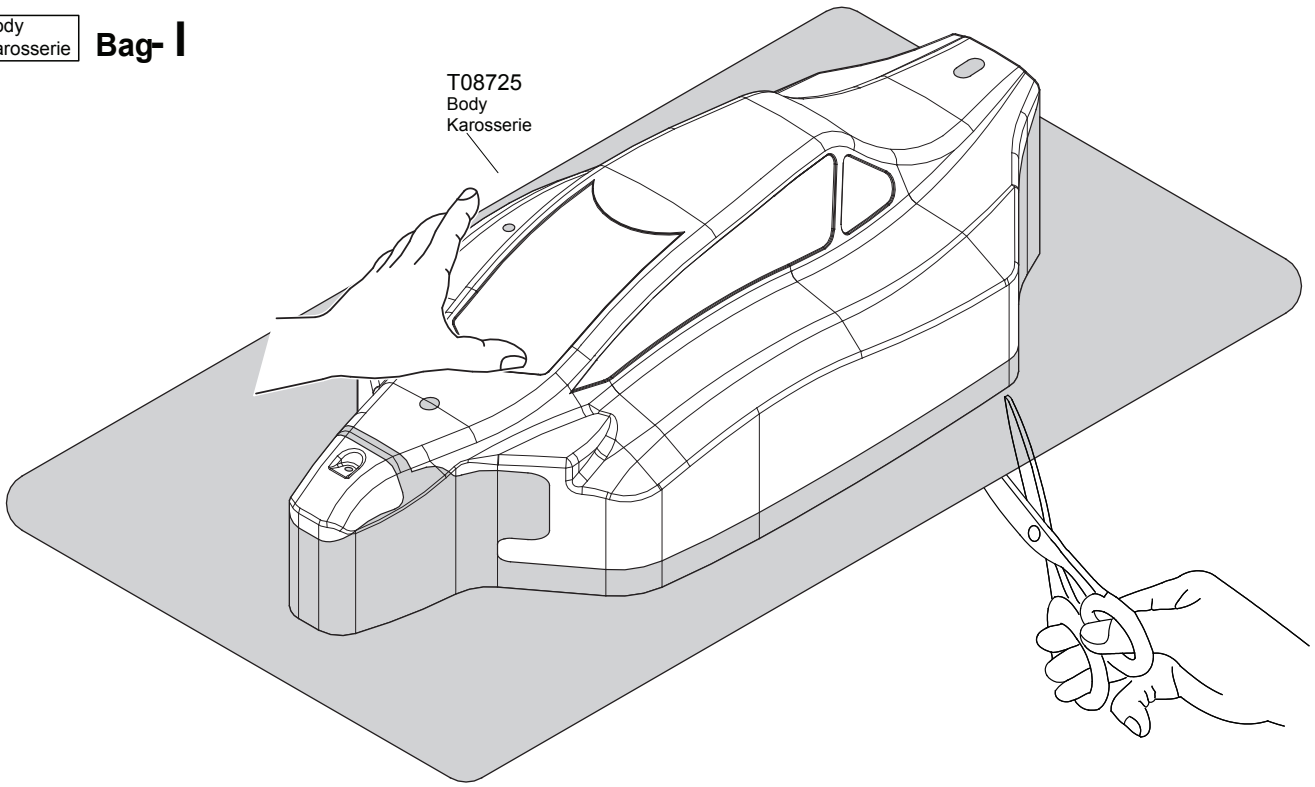

**43** Body  
Karosserie **Bag- J**

T08660 Mid Clip  
Medium Splint

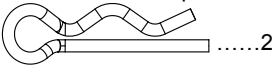

T08673 M3x6 Screw  
Schraube

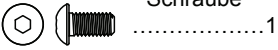

T08673 M3x6



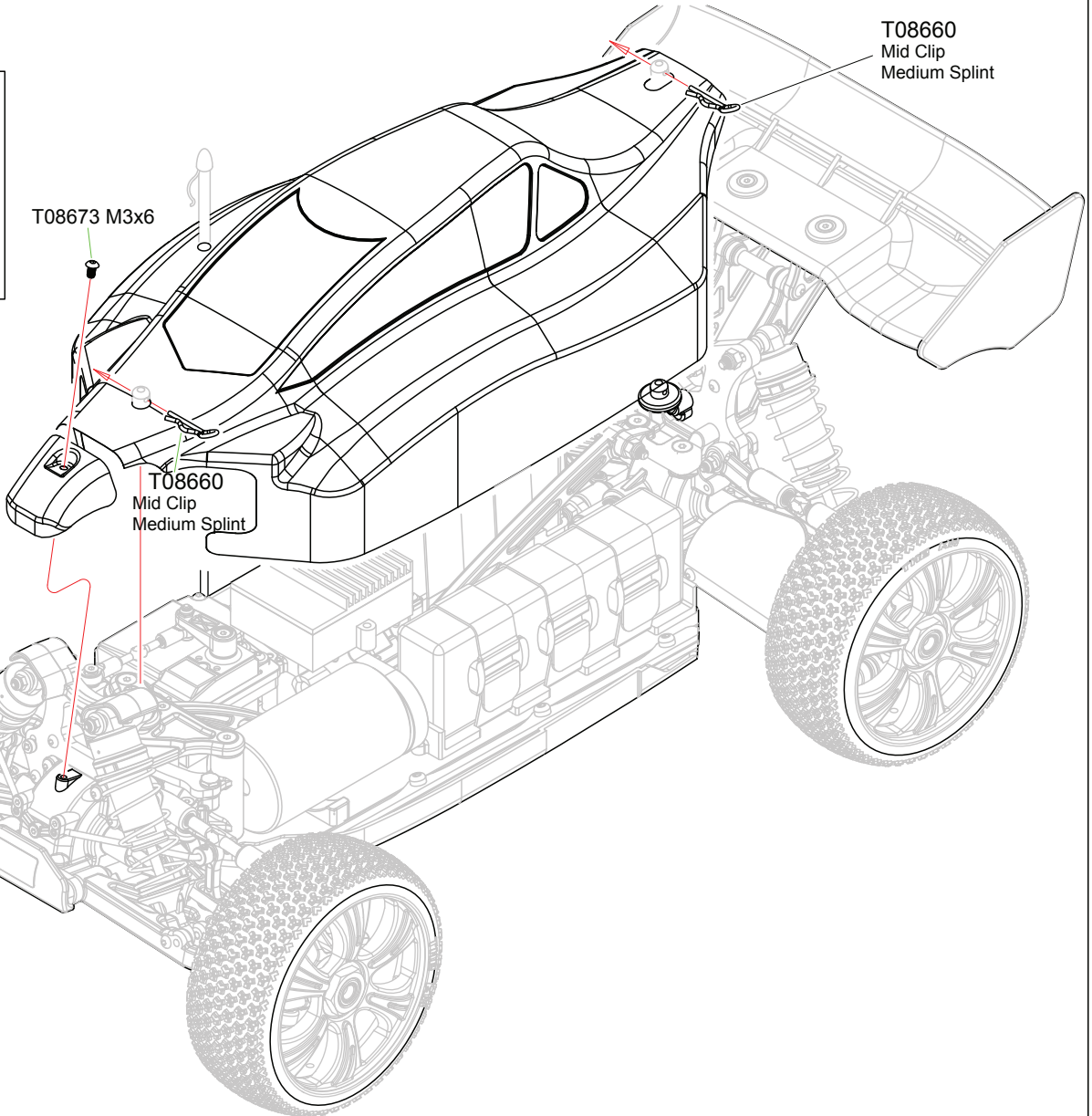

T08660  
Mid Clip  
Medium Splint





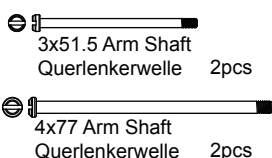
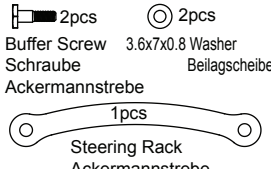
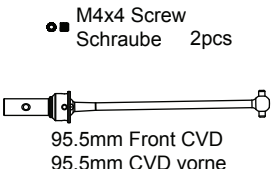
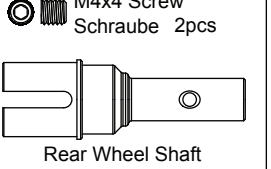
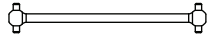
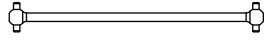
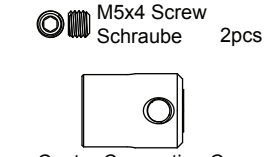
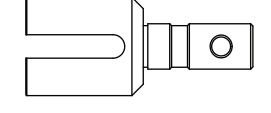
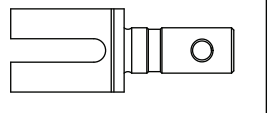

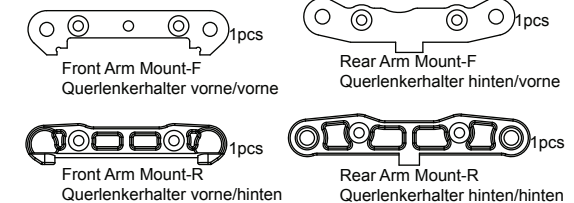
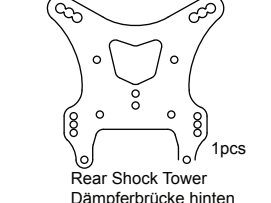
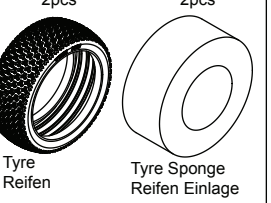
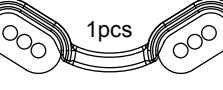

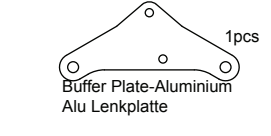
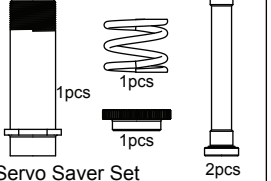
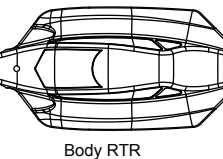
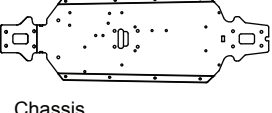
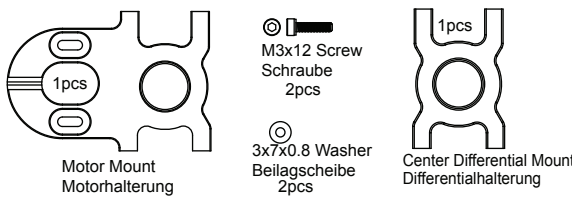
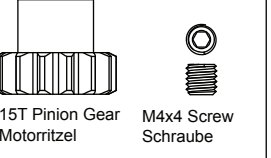
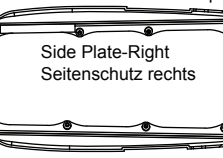
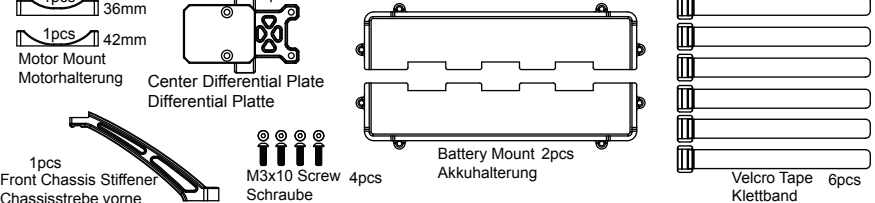
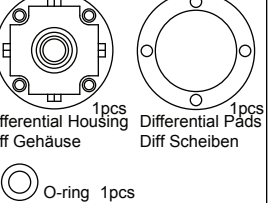
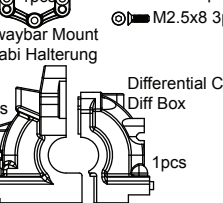
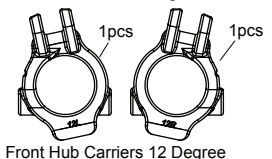
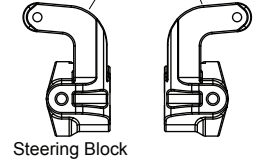
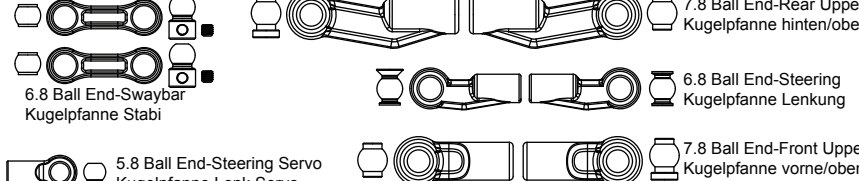



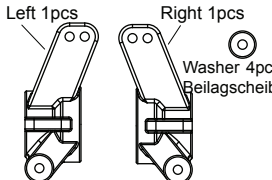
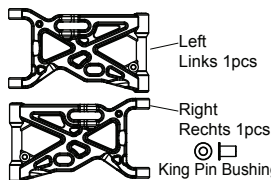
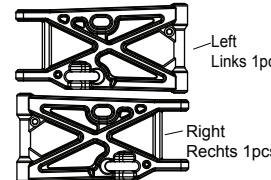
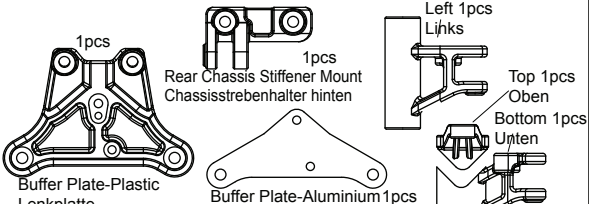
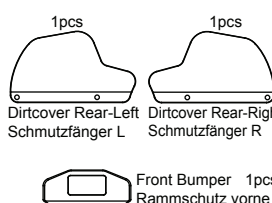
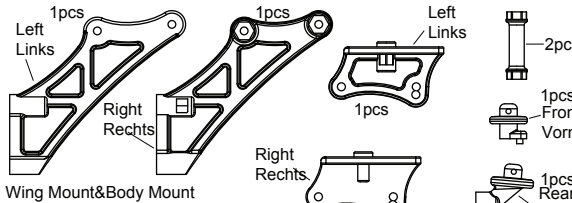
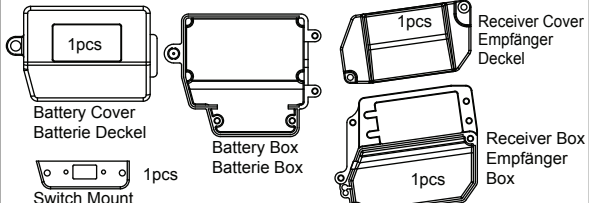
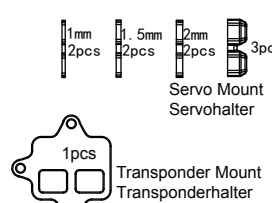
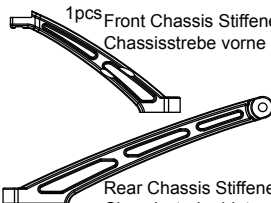
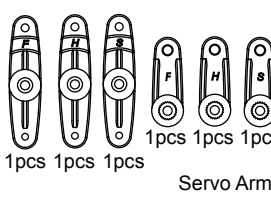
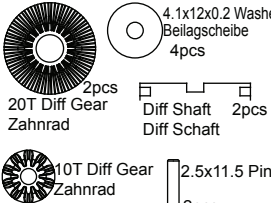
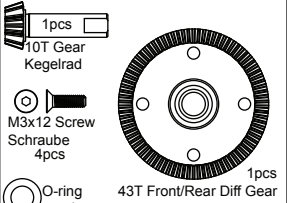
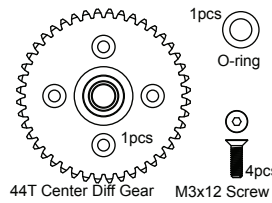
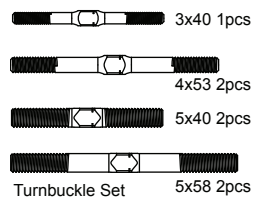

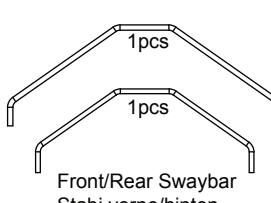
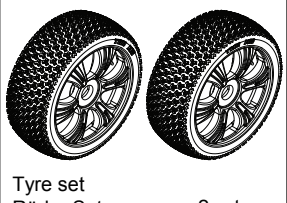
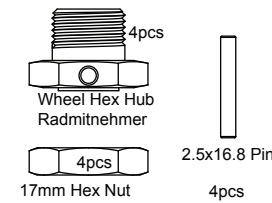
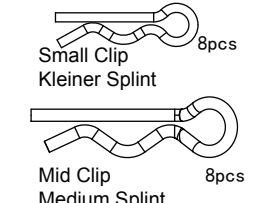
# Parts list for Stoke E off-road buggy - 1 / Ersatzteilliste Stoke E

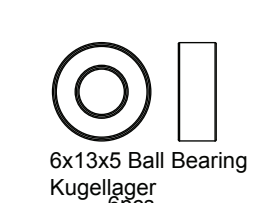
<p><b>T08701</b></p>  <p>3x51.5 Arm Shaft Querlenkerwelle 2pcs</p> <p>4x77 Arm Shaft Querlenkerwelle 2pcs</p>	<p><b>T08702</b></p>  <p>2pcs Buffer Screw Schraube 2pcs 3.6x7x0.8 Washer Beilagscheibe Ackermannstrebe 1pcs Steering Rack Ackermannstrebe</p>	<p><b>T08703</b></p>  <p>M4x4 Screw Schraube 2pcs 95.5mm Front CVD 95.5mm CVD vorne 2pcs</p>	<p><b>T08704</b></p>  <p>M4x4 Screw Schraube 2pcs Rear Wheel Shaft Radachse hinten 2pcs</p>	<p><b>T08705</b></p>  <p>86mm Drive Shaft 86mm Antriebswelle 1pcs</p>
<p><b>T08706</b></p>  <p>113mm Drive Shaft 113mm Antriebswelle 1pcs</p>	<p><b>T08707</b></p>  <p>M5x4 Screw Schraube 2pcs Center Connecting Cup Hauptantriebsmitnehmer 2pcs</p>	<p><b>T08708</b></p>  <p>Front/Rear Diff Connecting Cup Diff Mitnehmer vorne/hinten 2pcs</p>	<p><b>T08709</b></p>  <p>Center Diff Connecting Cup Haupt Diff Mitnehmer 2pcs</p>	<p><b>T08711</b></p>  <p>Front Shock Tower Dämpferbrücke vorne 1pcs</p>
<p><b>T08710</b></p>  <p>Front Arm Mount-F Querlenkerhalter vorne/vorne 1pcs Rear Arm Mount-F Querlenkerhalter hinten/vorne 1pcs Front Arm Mount-R Querlenkerhalter vorne/hinten 1pcs Rear Arm Mount-R Querlenkerhalter hinten/hinten 1pcs</p>	<p><b>T08712</b></p>  <p>Rear Shock Tower Dämpferbrücke hinten 1pcs</p>	<p><b>T08714</b></p>  <p>2pcs Tyre Reifen 2pcs Tyre Sponge Reifen Einlage</p>	<p><b>T08718</b></p>  <p>1pcs Cover-Front Shock Dämpferschutz vorne</p>	
<p><b>T08719</b></p>  <p>3.6x7x0.8 Washer Beilagscheibe 6pcs</p>	<p><b>T08720</b></p>  <p>4pcs 6.8 Ball stud Kugelpfopf</p>	<p><b>T08721</b></p>  <p>1pcs Buffer Plate-Aluminium Alu Lenkplatte</p>	<p><b>T08724</b></p>  <p>1pcs Servo Saver Set 1pcs Spring 1pcs Servo Saver 2pcs Servo Saver Set</p>	<p><b>T08730</b></p>  <p>1pcs Body RTR Karosserie RTR</p>
<p><b>T08731</b></p>  <p>1pcs Chassis</p>	<p><b>T08732</b></p>  <p>1pcs Motor Mount Motorhalterung 1pcs M3x12 Screw Schraube 2pcs 1pcs Center Differential Mount Differentialhalterung 3x7x0.8 Washer Beilagscheibe 2pcs</p>	<p><b>H395</b></p>  <p>1pcs 15T Pinion Gear Motorritzel 1pcs M4x4 Screw Schraube</p>	<p><b>T08680</b></p>  <p>1pcs Side Plate-Right Seitenschutz rechts 1pcs Side Plate-Left Seitenschutz links</p>	
<p><b>T08681</b></p>  <p>1pcs Motor Mount Motorhalterung 1pcs Center Differential Plate Differential Platte 1pcs Front Chassis Stiffener Chassisstrebe vorne 4pcs M3x10 Screw Schraube 2pcs Battery Mount Akkualterung 6pcs Velcro Tape Klettband</p>	<p><b>T08600</b></p>  <p>1pcs Differential Housing Diff Gehäuse 1pcs Differential Pads Diff Scheiben 1pcs O-ring</p>	<p><b>T08601</b></p>  <p>1pcs Swaybar Mount Stabi Halterung 2pcs M3x3 3pcs M2.5x8 1pcs Differential Case Diff Box 1pcs</p>		
<p><b>T08603</b></p>  <p>4pcs Front Hub Carrier Bushing Blockhalterung vorne Hub 1pcs Front Hub Carriers 12 Degree Achsschenkel vorne 12 Grad</p>	<p><b>T08604</b></p>  <p>Left 1pcs Right 1pcs Steering Block Lenkhebel Links/rechts</p>	<p><b>T08606</b></p>  <p>7.8 Ball End-Rear Upper Kugelpfanne hinten/oben 6.8 Ball End-Steering Kugelpfanne Lenkung 5.8 Ball End-Steering Servo Kugelpfanne Lenk Servo 7.8 Ball End-Front Upper Kugelpfanne vorne/oben</p>		

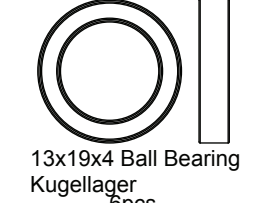
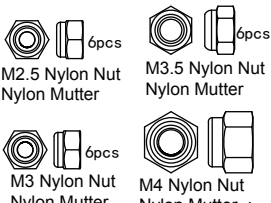
# Parts list for Stoke E off-road buggy - 2 / Ersatzteilliste Stoke E

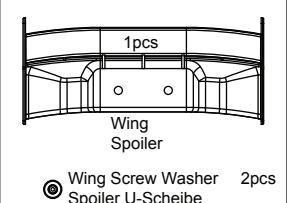
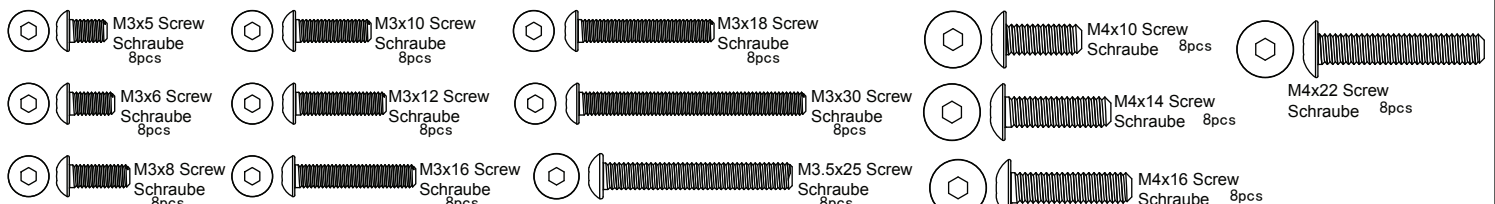
<p><b>T08605</b></p>  <p>Left 1pcs Right 1pcs Washer 4pcs Beilagscheibe</p> <p>Rear Hub Carriers Achsschenkel hinten links/rechts</p>	<p><b>T08607</b></p>  <p>Left Links 1pcs Right Rechts 1pcs King Pin Bushing Blockhalter 4pcs</p> <p>Front Lower Arm Querlenker vorne unten</p>	<p><b>T08608</b></p>  <p>Left Links 1pcs Right Rechts 1pcs</p> <p>Rear Lower Arm Querlenker hinten unten</p>	<p><b>T08609</b></p>  <p>1pcs Rear Chassis Stiffener Mount Chassisstrebenhalter hinten Left 1pcs Links Top 1pcs Oben Bottom 1pcs Unten</p> <p>Buffer Plate-Plastic Lenkplatte Buffer Plate-Aluminium 1pcs Alu Lenkplatte</p>	
<p><b>T08611</b></p>  <p>1pcs 1pcs</p> <p>Dirtcover Rear-Left Schmutzfänger L Dirtcover Rear-Right Schmutzfänger R</p> <p>Front Bumper 1pcs Ramschutz vorne</p>	<p><b>T08612</b></p>  <p>1pcs 1pcs Left Links Right Rechts 1pcs 1pcs</p> <p>Wing Mount&amp;Body Mount Spoiler&amp;Karo Halter</p>	<p><b>T08614</b></p>  <p>1pcs 1pcs 1pcs 1pcs</p> <p>Battery Cover Batterie Deckel Battery Box Batterie Box Receiver Cover Empfänger Deckel Receiver Box Empfänger Box</p> <p>Switch Mount Schalterhalter</p>		
<p><b>T08616</b></p>  <p>1mm 2pcs 1.5mm 2pcs 2mm 2pcs</p> <p>Servo Mount Servohalter</p> <p>1pcs 1pcs</p> <p>Transponder Mount Transponderhalter</p>	<p><b>T08619</b></p>  <p>1pcs 1pcs</p> <p>Front Chassis Stiffener Chassisstrebe vorne Rear Chassis Stiffener Chassisstrebe hinten</p>	<p><b>T08620</b></p>  <p>1pcs 1pcs 1pcs 1pcs 1pcs 1pcs</p> <p>Servo Arm</p>	<p><b>T08633</b></p>  <p>4.1x12x0.2 Washer Beilagscheibe 4pcs 20T Diff Gear Zahnrad 2pcs 10T Diff Gear Zahnrad 4pcs Diff Shaft Diff Schaft 2pcs 2.5x11.5 Pin 2pcs</p>	<p><b>T08636</b></p>  <p>1pcs 10T Gear Kegelrad M3x12 Screw Schraube 4pcs O-ring 1pcs 43T Front/Rear Diff Gear Tellerrad vorn/hinten 1pcs</p>
<p><b>T08638</b></p>  <p>1pcs O-ring 1pcs 4pcs</p> <p>44T Center Diff Gear 44T Haupt Diff Zahnrad M3x12 Screw Schraube</p>	<p><b>T08643</b></p>  <p>3x40 1pcs 4x53 2pcs 5x40 2pcs 5x58 2pcs</p> <p>Turnbuckle Set Gewindestangen Set</p>	<p><b>T08645</b></p>  <p>4x73 Arm Shaft 2pcs Querlenkerwelle</p>	<p><b>T08647</b></p>  <p>1pcs 1pcs</p> <p>Front/Rear Swaybar Stabi vorne/hinten</p>	<p><b>H898</b></p>  <p>Tyre set Räder Set 2 set</p>
<p><b>T08649</b></p>  <p>4pcs 17mm Hex Nut Radmutter 2.5x16.8 Pin 4pcs</p> <p>Wheel Hex Hub Radmitnehmer</p>	<p><b>T08660</b></p>  <p>8pcs 8pcs</p> <p>Small Clip Kleiner Splint Mid Clip Medium Splint</p>	<p><b>T08662</b></p>  <p>6x10x3 Ball Bearing Kugellager 6pcs</p>	<p><b>T08663</b></p>  <p>6x13x5 Ball Bearing Kugellager 6pcs</p>	<p><b>T08664</b></p>  <p>8x16x5 Ball Bearing Kugellager 6pcs</p>
<p><b>T08665</b></p>  <p>13x19x4 Ball Bearing Kugellager 6pcs</p>	<p><b>T08666</b></p>  <p>6pcs 6pcs 6pcs 6pcs</p> <p>M2.5 Nylon Nut Nylon Mutter M3.5 Nylon Nut Nylon Mutter M3 Nylon Nut Nylon Mutter M4 Nylon Nut Nylon Mutter</p>	<p><b>T08668</b></p>  <p>4.1x12x0.2 Washer Beilagscheibe 6pcs</p>	<p><b>T08669</b></p>  <p>6.1x11x0.2 Washer Beilagscheibe 12pcs</p>	<p><b>T08672</b></p>  <p>1pcs Wing Screw Washer 2pcs Spoiler U-Scheibe</p>
<p><b>T08673</b></p>  <p>M3x5 Screw Schraube 8pcs M3x6 Screw Schraube 8pcs M3x8 Screw Schraube 8pcs M3x10 Screw Schraube 8pcs M3x12 Screw Schraube 8pcs M3x16 Screw Schraube 8pcs M3x18 Screw Schraube 8pcs M3x25 Screw Schraube 8pcs M3x30 Screw Schraube 8pcs M4x10 Screw Schraube 8pcs M4x14 Screw Schraube 8pcs M4x16 Screw Schraube 8pcs M4x22 Screw Schraube 8pcs</p>				



# Parts list for Stoke E off-road buggy - 3 / Ersatzteilliste Stoke E

## T08674

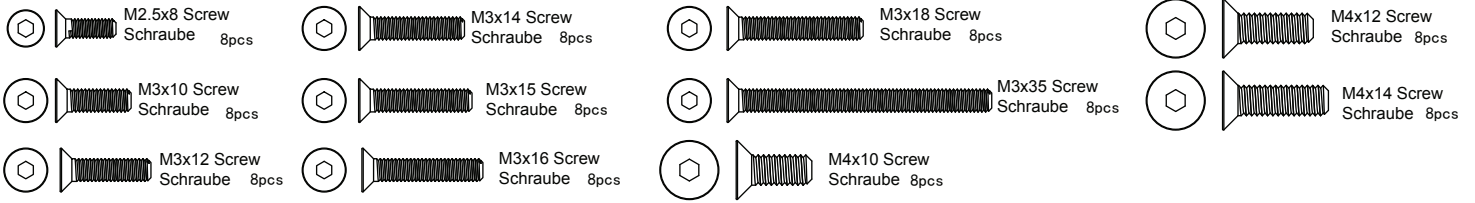

## T08675

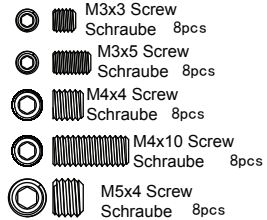

## T08676

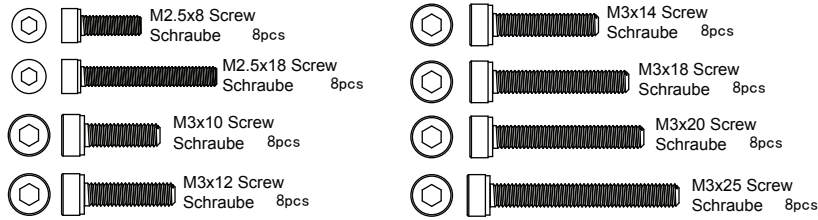

## T08052

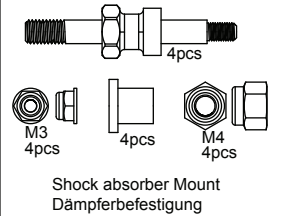

## T08725

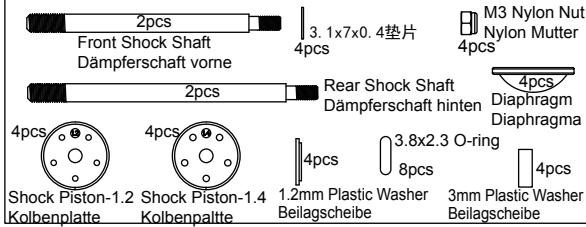

## T08726

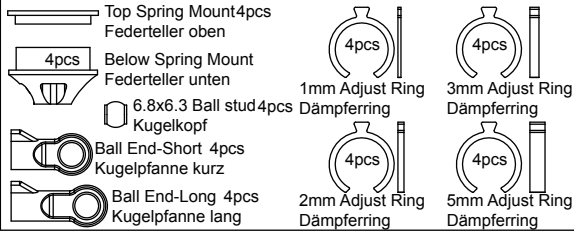

## T08727

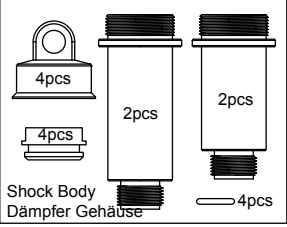

## T08728

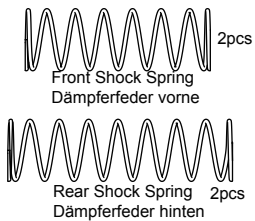

## T08304

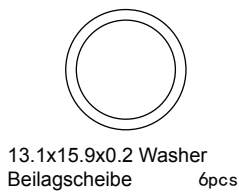

## T02087

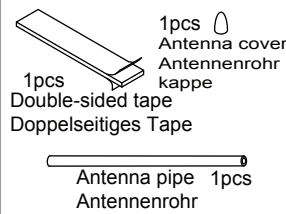

## T02081



## 86001



## T08107

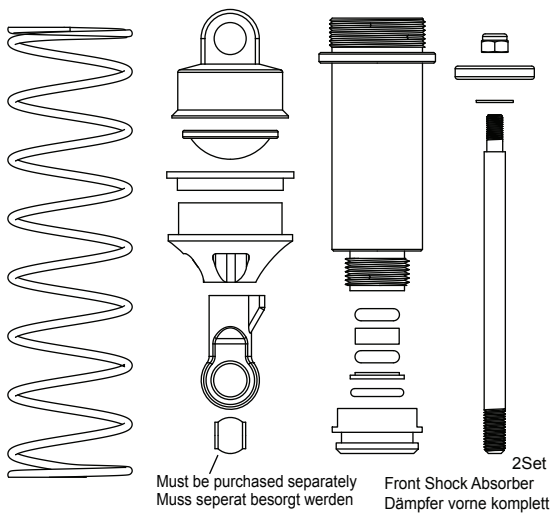

## T08108

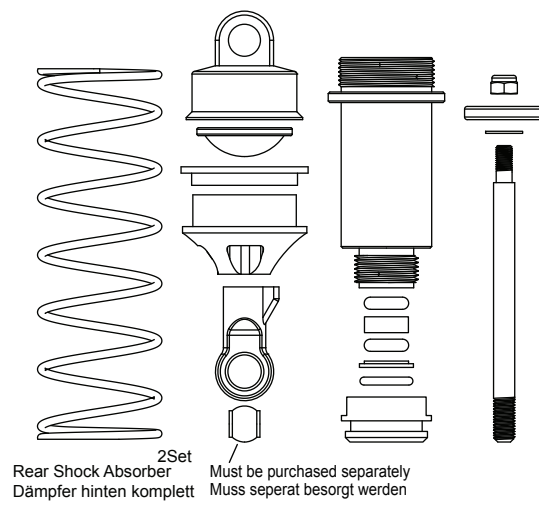

## T08750

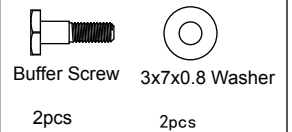

## T08751

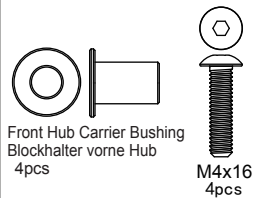

## T08752

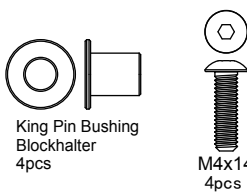

## T08753



## T08754





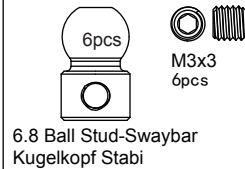











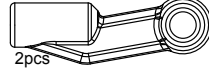

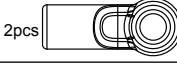
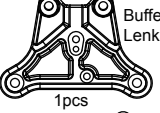
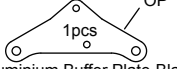

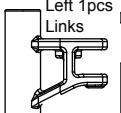

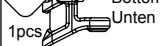

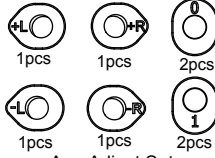

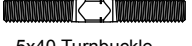
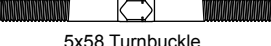
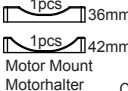
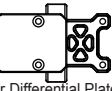
## T08756

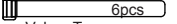

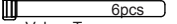

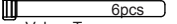

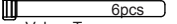
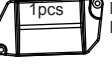
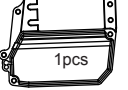
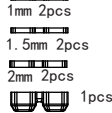
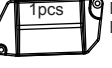
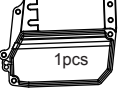
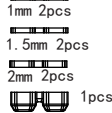
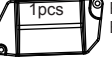
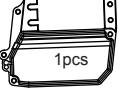
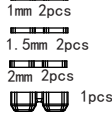
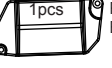
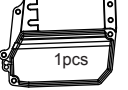
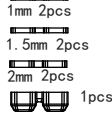
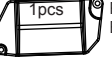
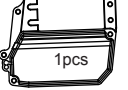
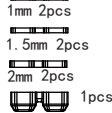
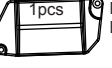
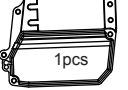
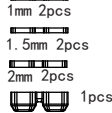
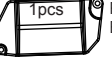
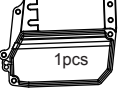
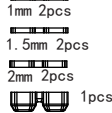
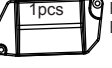
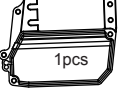
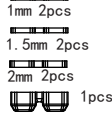
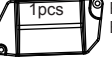
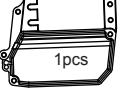
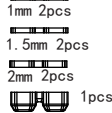
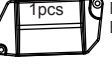
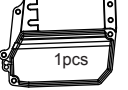
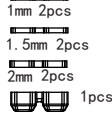
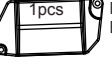
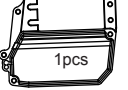
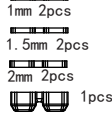
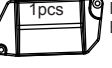
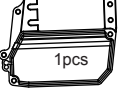
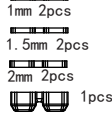
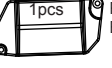
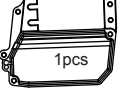
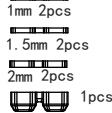
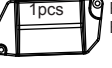
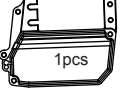
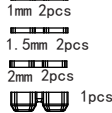
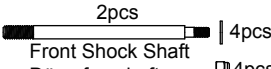
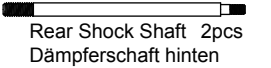

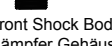
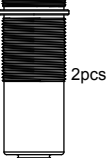
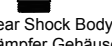

## T08757

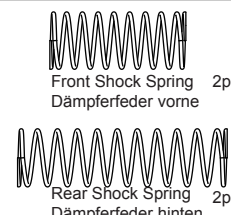

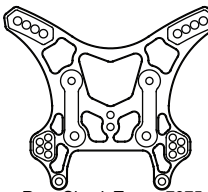
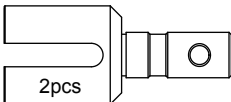
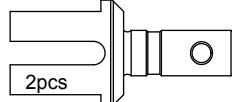
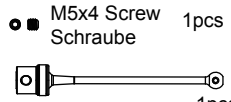
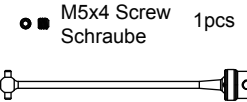
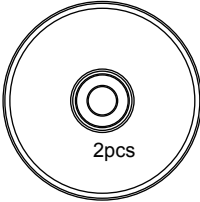
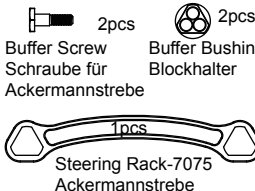
# Parts list for Stoke E off-road buggy - 4 / Ersatzteilleiste Stoke E

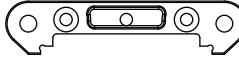

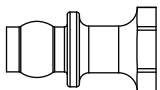
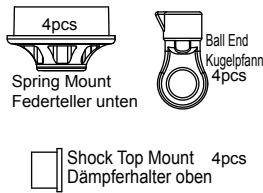
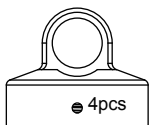
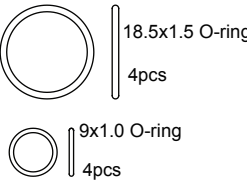
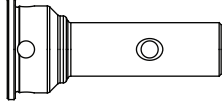
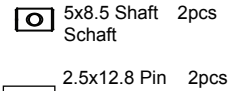
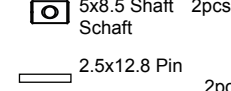
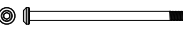
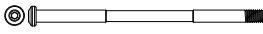
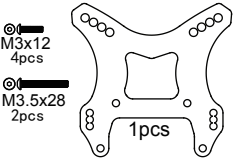
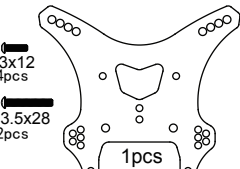
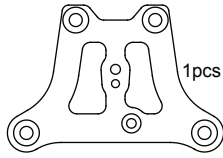
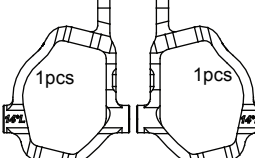
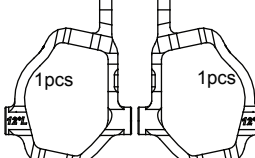
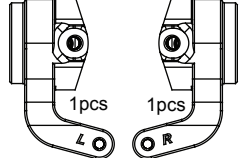
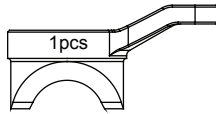
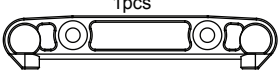
<p><b>T08758</b></p>  <p>6pcs</p> <p>7.8 Ball Stud-Front/Rear Upper Kugelkopf vorne/hinten oben</p>	<p><b>T08759</b></p>  <p>6pcs</p> <p>5.8 Ball Stud-Steering Servo Kugelkopf Lenkung</p>	<p><b>T08760</b></p>  <p>2pcs</p> <p>6.8 Ball End-Swaybar Kugelpfanne Stabi</p>  <p>1pcs</p> <p>5.8 Ball End-Steering Servo Kugelpfanne Lenk Servo</p>  <p>2pcs</p> <p>7.8 Ball End-Upper Kugelpfanne hinten/oben</p>  <p>2pcs</p> <p>6.8 Ball End-Steering Kugelpfanne Lenkung</p>  <p>2pcs</p> <p>7.8 Ball End-Front Upper Kugelpfanne vorne/oben</p>	<p><b>T08761</b></p>  <p>1pcs</p> <p>Buffer Plate-Plastic Lenkplatte</p>  <p>1pcs</p> <p>Aluminium Buffer Plate-Black Alu Lenkplatte schwarz</p>	
<p><b>T08762</b></p>  <p>1pcs</p> <p>Rear Chassis Stiffener Mount Chassisstreben Halter hinten</p>  <p>1pcs</p> <p>Left Links</p>  <p>1pcs</p> <p>Top Oben</p>  <p>1pcs</p> <p>Bottom Unten</p>	<p><b>T08764</b></p>  <p>1pcs</p> <p>Arm Mount Front-R Querlenkerhalter vorne/hinten</p>	<p><b>T08767</b></p>  <p>1pcs 1pcs 2pcs 1pcs 1pcs 2pcs</p> <p>Arm Adjust Set Querlenker Inlays</p>	<p><b>T08775</b></p>  <p>2pcs</p> <p>3x40 Turnbuckle Gewindestange</p>	<p><b>T08776</b></p>  <p>2pcs</p> <p>4x53 Turnbuckle Gewindestange</p>
<p><b>T08777</b></p>  <p>2pcs</p> <p>5x40 Turnbuckle Gewindestange</p>	<p><b>T08778</b></p>  <p>2pcs</p> <p>5x58 Turnbuckle Gewindestange</p>	<p><b>T08808</b></p> <p>M3x16 Flat Head Hex Screw Innensechskantschraube Senkkopf 8pcs</p>	<p><b>T08775</b></p> <p>3x40 Turnbuckle Gewindestange 2pcs</p>	<p><b>T08820</b></p>  <p>1pcs 36mm 1pcs 42mm</p> <p>Motor Mount Motorhalter</p>  <p>1pcs</p> <p>Center Differential Plate Diff Platte</p>  <p>1pcs</p> <p>Front Chassis Stiffener Chassisstrebe vorne</p>
<p><b>T08786</b></p> <p>M2.5 Nylon Nut Nylon Mutter 6pcs</p>	<p><b>T08778</b></p> <p>5x58 Turnbuckle Gewindestange 2pcs</p>	<p><b>T08809</b></p> <p>M3x18 Flat Head Hex Screw Innensechskantschraube Senkkopf 8pcs</p>	<p><b>T08775</b></p> <p>3x40 Turnbuckle Gewindestange 2pcs</p>	<p><b>T08821</b></p>  <p>2pcs</p> <p>Battery Mount Akkuhalter</p>  <p>6pcs</p> <p>Velcro Tape Kleitband</p>
<p><b>T08787</b></p> <p>M3.5 Nylon Nut Nylon Mutter 6pcs</p>	<p><b>T08778</b></p> <p>5x58 Turnbuckle Gewindestange 2pcs</p>	<p><b>T08810</b></p> <p>M3x35 Flat Head Hex Screw Innensechskantschraube Senkkopf 8pcs</p>	<p><b>T08775</b></p> <p>3x40 Turnbuckle Gewindestange 2pcs</p>	<p><b>T08821</b></p>  <p>2pcs</p> <p>Battery Mount Akkuhalter</p>  <p>6pcs</p> <p>Velcro Tape Kleitband</p>
<p><b>T08788</b></p> <p>M3x5 Button Head Hex Screw Innensechskantschraube Rundkopf 8pcs</p>	<p><b>T08778</b></p> <p>5x58 Turnbuckle Gewindestange 2pcs</p>	<p><b>T08811</b></p> <p>M4x10 Flat Head Hex Screw Innensechskantschraube Senkkopf 8pcs</p>	<p><b>T08775</b></p> <p>3x40 Turnbuckle Gewindestange 2pcs</p>	<p><b>T08821</b></p>  <p>2pcs</p> <p>Battery Mount Akkuhalter</p>  <p>6pcs</p> <p>Velcro Tape Kleitband</p>
<p><b>T08789</b></p> <p>M3x6 Button Head Hex Screw Innensechskantschraube Rundkopf 8pcs</p>	<p><b>T08778</b></p> <p>5x58 Turnbuckle Gewindestange 2pcs</p>	<p><b>T08812</b></p> <p>M4x12 Flat Head Hex Screw Innensechskantschraube Senkkopf 8pcs</p>	<p><b>T08775</b></p> <p>3x40 Turnbuckle Gewindestange 2pcs</p>	<p><b>T08821</b></p>  <p>2pcs</p> <p>Battery Mount Akkuhalter</p>  <p>6pcs</p> <p>Velcro Tape Kleitband</p>
<p><b>T08790</b></p> <p>M3x8 Button Head Hex Screw Innensechskantschraube Rundkopf 8pcs</p>	<p><b>T08778</b></p> <p>5x58 Turnbuckle Gewindestange 2pcs</p>	<p><b>T08813</b></p> <p>M4x14 Flat Head Hex Screw Innensechskantschraube Senkkopf 8pcs</p>	<p><b>T08775</b></p> <p>3x40 Turnbuckle Gewindestange 2pcs</p>	<p><b>T08822</b></p>  <p>1pcs</p> <p>Receiver Cover Empfänger Box Deckel</p>  <p>1pcs</p> <p>Receiver Box Empfänger Box</p>  <p>1mm 2pcs 1.5mm 2pcs 2mm 2pcs 1pcs</p> <p>Servo Mount Servohalter</p>
<p><b>T08791</b></p> <p>M3x10 Button Head Hex Screw Innensechskantschraube Rundkopf 8pcs</p>	<p><b>T08778</b></p> <p>5x58 Turnbuckle Gewindestange 2pcs</p>	<p><b>T08814</b></p> <p>M3x5 Set Screw Schrauben Set 8pcs</p>	<p><b>T08775</b></p> <p>3x40 Turnbuckle Gewindestange 2pcs</p>	<p><b>T08822</b></p>  <p>1pcs</p> <p>Receiver Cover Empfänger Box Deckel</p>  <p>1pcs</p> <p>Receiver Box Empfänger Box</p>  <p>1mm 2pcs 1.5mm 2pcs 2mm 2pcs 1pcs</p> <p>Servo Mount Servohalter</p>
<p><b>T08792</b></p> <p>M3x12 Button Head Hex Screw Innensechskantschraube Rundkopf 8pcs</p>	<p><b>T08778</b></p> <p>5x58 Turnbuckle Gewindestange 2pcs</p>	<p><b>T08815</b></p> <p>M4x10 Set Screw Schrauben Set 8pcs</p>	<p><b>T08775</b></p> <p>3x40 Turnbuckle Gewindestange 2pcs</p>	<p><b>T08822</b></p>  <p>1pcs</p> <p>Receiver Cover Empfänger Box Deckel</p>  <p>1pcs</p> <p>Receiver Box Empfänger Box</p>  <p>1mm 2pcs 1.5mm 2pcs 2mm 2pcs 1pcs</p> <p>Servo Mount Servohalter</p>
<p><b>T08793</b></p> <p>M3x15 Button Head Hex Screw Innensechskantschraube Rundkopf 8pcs</p>	<p><b>T08778</b></p> <p>5x58 Turnbuckle Gewindestange 2pcs</p>	<p><b>T08816</b></p> <p>M5x4 Set Screw Schrauben Set 8pcs</p>	<p><b>T08775</b></p> <p>3x40 Turnbuckle Gewindestange 2pcs</p>	<p><b>T08822</b></p>  <p>1pcs</p> <p>Receiver Cover Empfänger Box Deckel</p>  <p>1pcs</p> <p>Receiver Box Empfänger Box</p>  <p>1mm 2pcs 1.5mm 2pcs 2mm 2pcs 1pcs</p> <p>Servo Mount Servohalter</p>
<p><b>T08794</b></p> <p>M3x16 Button Head Hex Screw Innensechskantschraube Rundkopf 8pcs</p>	<p><b>T08778</b></p> <p>5x58 Turnbuckle Gewindestange 2pcs</p>	<p><b>T08817</b></p> <p>M3x25 Cap Head Screw Innensechskantschraube 8pcs</p>	<p><b>T08775</b></p> <p>3x40 Turnbuckle Gewindestange 2pcs</p>	<p><b>T08822</b></p>  <p>1pcs</p> <p>Receiver Cover Empfänger Box Deckel</p>  <p>1pcs</p> <p>Receiver Box Empfänger Box</p>  <p>1mm 2pcs 1.5mm 2pcs 2mm 2pcs 1pcs</p> <p>Servo Mount Servohalter</p>
<p><b>T08795</b></p> <p>M3x18 Button Head Hex Screw Innensechskantschraube Rundkopf 8pcs</p>	<p><b>T08778</b></p> <p>5x58 Turnbuckle Gewindestange 2pcs</p>	<p><b>84002</b></p> <p>M4x4 Set Screw Schrauben Set 8pcs</p>	<p><b>T08775</b></p> <p>3x40 Turnbuckle Gewindestange 2pcs</p>	<p><b>T08822</b></p>  <p>1pcs</p> <p>Receiver Cover Empfänger Box Deckel</p>  <p>1pcs</p> <p>Receiver Box Empfänger Box</p>  <p>1mm 2pcs 1.5mm 2pcs 2mm 2pcs 1pcs</p> <p>Servo Mount Servohalter</p>
<p><b>T08797</b></p> <p>M3.5x25 Button Head Hex Screw Innensechskantschraube Rundkopf 8pcs</p>	<p><b>T08778</b></p> <p>5x58 Turnbuckle Gewindestange 2pcs</p>	<p><b>83001</b></p> <p>M3x12 Cap Head Screw Innensechskantschraube 8pcs</p>	<p><b>T08775</b></p> <p>3x40 Turnbuckle Gewindestange 2pcs</p>	<p><b>T08822</b></p>  <p>1pcs</p> <p>Receiver Cover Empfänger Box Deckel</p>  <p>1pcs</p> <p>Receiver Box Empfänger Box</p>  <p>1mm 2pcs 1.5mm 2pcs 2mm 2pcs 1pcs</p> <p>Servo Mount Servohalter</p>
<p><b>T08798</b></p> <p>M4x10 Button Head Hex Screw Innensechskantschraube Rundkopf 8pcs</p>	<p><b>T08778</b></p> <p>5x58 Turnbuckle Gewindestange 2pcs</p>	<p><b>T08219</b></p> <p>M3x14 Cap Head Screw Innensechskantschraube 8pcs</p>	<p><b>T08775</b></p> <p>3x40 Turnbuckle Gewindestange 2pcs</p>	<p><b>T08822</b></p>  <p>1pcs</p> <p>Receiver Cover Empfänger Box Deckel</p>  <p>1pcs</p> <p>Receiver Box Empfänger Box</p>  <p>1mm 2pcs 1.5mm 2pcs 2mm 2pcs 1pcs</p> <p>Servo Mount Servohalter</p>
<p><b>T08799</b></p> <p>M4x14 Button Head Hex Screw Innensechskantschraube Rundkopf 8pcs</p>	<p><b>T08778</b></p> <p>5x58 Turnbuckle Gewindestange 2pcs</p>	<p><b>T08220</b></p> <p>M3x18 Cap Head Screw Innensechskantschraube 8pcs</p>	<p><b>T08775</b></p> <p>3x40 Turnbuckle Gewindestange 2pcs</p>	<p><b>T08822</b></p>  <p>1pcs</p> <p>Receiver Cover Empfänger Box Deckel</p>  <p>1pcs</p> <p>Receiver Box Empfänger Box</p>  <p>1mm 2pcs 1.5mm 2pcs 2mm 2pcs 1pcs</p> <p>Servo Mount Servohalter</p>
<p><b>T08800</b></p> <p>M4x16 Button Head Hex Screw Innensechskantschraube Rundkopf 8pcs</p>	<p><b>T08778</b></p> <p>5x58 Turnbuckle Gewindestange 2pcs</p>	<p><b>511129</b></p> <p>Mid Clip Medium Splint 10pcs</p>	<p><b>T08775</b></p> <p>3x40 Turnbuckle Gewindestange 2pcs</p>	<p><b>T08822</b></p>  <p>1pcs</p> <p>Receiver Cover Empfänger Box Deckel</p>  <p>1pcs</p> <p>Receiver Box Empfänger Box</p>  <p>1mm 2pcs 1.5mm 2pcs 2mm 2pcs 1pcs</p> <p>Servo Mount Servohalter</p>
<p><b>T08801</b></p> <p>M4x22 Button Head Hex Screw Innensechskantschraube Rundkopf 8pcs</p>	<p><b>T08778</b></p> <p>5x58 Turnbuckle Gewindestange 2pcs</p>	<p><b>511190</b></p> <p>Small Clip Kleiner Splint 10pcs</p>	<p><b>T08775</b></p> <p>3x40 Turnbuckle Gewindestange 2pcs</p>	<p><b>T08822</b></p>  <p>1pcs</p> <p>Receiver Cover Empfänger Box Deckel</p>  <p>1pcs</p> <p>Receiver Box Empfänger Box</p>  <p>1mm 2pcs 1.5mm 2pcs 2mm 2pcs 1pcs</p> <p>Servo Mount Servohalter</p>
<p><b>T08802</b></p> <p>M2.5x8 Flat Head Hex Screw Innensechskantschraube Senkkopf 8pcs</p>	<p><b>T08778</b></p> <p>5x58 Turnbuckle Gewindestange 2pcs</p>	<p><b>84001</b></p> <p>M3x3 Set Screw Schraube Set 8pcs</p>	<p><b>T08775</b></p> <p>3x40 Turnbuckle Gewindestange 2pcs</p>	<p><b>T08822</b></p>  <p>1pcs</p> <p>Receiver Cover Empfänger Box Deckel</p>  <p>1pcs</p> <p>Receiver Box Empfänger Box</p>  <p>1mm 2pcs 1.5mm 2pcs 2mm 2pcs 1pcs</p> <p>Servo Mount Servohalter</p>
<p><b>T08803</b></p> <p>M3x8 Flat Head Hex Screw Innensechskantschraube Senkkopf 8pcs</p>	<p><b>T08778</b></p> <p>5x58 Turnbuckle Gewindestange 2pcs</p>	<p><b>87004</b></p> <p>M3 Nylon Nut Nylon Mutter 6pcs</p>	<p><b>T08775</b></p> <p>3x40 Turnbuckle Gewindestange 2pcs</p>	<p><b>T08822</b></p>  <p>1pcs</p> <p>Receiver Cover Empfänger Box Deckel</p>  <p>1pcs</p> <p>Receiver Box Empfänger Box</p>  <p>1mm 2pcs 1.5mm 2pcs 2mm 2pcs 1pcs</p> <p>Servo Mount Servohalter</p>
<p><b>T08804</b></p> <p>M3x10 Flat Head Hex Screw Innensechskantschraube Senkkopf 8pcs</p>	<p><b>T08778</b></p> <p>5x58 Turnbuckle Gewindestange 2pcs</p>	<p><b>87006</b></p> <p>M4 Nylon Nut Nylon Mutter 6pcs</p>	<p><b>T08775</b></p> <p>3x40 Turnbuckle Gewindestange 2pcs</p>	<p><b>T08822</b></p>  <p>1pcs</p> <p>Receiver Cover Empfänger Box Deckel</p>  <p>1pcs</p> <p>Receiver Box Empfänger Box</p>  <p>1mm 2pcs 1.5mm 2pcs 2mm 2pcs 1pcs</p> <p>Servo Mount Servohalter</p>
<p><b>T08805</b></p> <p>M3x12 Flat Head Hex Screw Innensechskantschraube Senkkopf 8pcs</p>	<p><b>T08778</b></p> <p>5x58 Turnbuckle Gewindestange 2pcs</p>	<p><b>T08624</b> (For 16mm Shock) <b>OP</b></p>  <p>2pcs 4pcs</p> <p>Front Shock Shaft Dämpferschaft vorne</p>  <p>2pcs 2pcs</p> <p>Rear Shock Shaft Dämpferschaft hinten</p>	<p><b>T08625</b> (For 16mm Shock) <b>OP</b></p>  <p>2pcs</p> <p>Front Shock Body Dämpfer Gehäuse vorne</p>  <p>2pcs</p> <p>Rear Shock Body Dämpfer Gehäuse hinten</p>	<p><b>T08626</b> (For 16mm Shock) <b>OP</b></p>  <p>2pcs</p> <p>Rear Shock Body Dämpfer Gehäuse hinten</p>  <p>2pcs</p> <p>Rear Shock Body Dämpfer Gehäuse hinten</p>

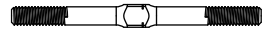
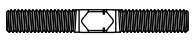
# Parts list for Stoke E off-road buggy - 5 / Tuningteile Stoke E

<p><b>T08627</b> (For 16mm Shock) <b>OP</b></p>  <p>Diaphragm 4pcs Diaphragma 1mm Plastic Washer 4pcs Beilagscheibe 2.75mm Plastic Washer 4pcs Beilagscheibe 3.3x1.9 O-ring 8pcs Shock Piston 4pcs Kolbenplatte</p>	<p><b>T08687</b> (For 16mm Shock) <b>OP</b></p>  <p>Front Shock Spring 2pcs Dämpferfeder vorne Rear Shock Spring 2pcs Dämpferfeder hinten</p>	<p><b>T08631</b> <b>OP</b></p>  <p>Front Shock Tower-7075 1pcs Dämpferbrücke vorne 7075</p>	<p><b>T08632</b> <b>OP</b></p>  <p>Rear Shock Tower-7075 1pcs Dämpferbrücke hinten 7075</p>	<p><b>T08634</b> <b>OP</b></p>  <p>2pcs Front/Rear Diff Connecting Cup Diff Mitnehmer vorne/hinten</p>
<p><b>T08635</b> <b>OP</b></p>  <p>2pcs Center Diff Connecting Cup Haupt Diff Mitnehmer</p>	<p><b>T08641</b> <b>OP</b></p>  <p>M5x4 Screw 1pcs Schraube 84mm Center Front CVD 1pcs 84mm Haupt CVD vorne</p>	<p><b>T08642</b> <b>OP</b></p>  <p>M5x4 Screw 1pcs Schraube 110mm Center Rear CVD 1pcs 110mm Haupt CVD hinten</p>	<p><b>T08648</b> <b>OP</b></p>  <p>2pcs Rim Felge</p>	<p><b>T08651</b> <b>OP</b></p>  <p>2pcs Buffer Screw 2pcs Buffer Bushing Schraube für Blockhalter Ackermannstrebe 1pcs Steering Rack-7075 Ackermannstrebe</p>
<p><b>T08667</b> (For 16mm Shock) <b>OP</b></p>  <p>2.7x5.8x0.5 Washer 6pcs Beilagscheibe</p>	<p><b>T08670</b> (For 16mm Shock) <b>OP</b></p>  <p>3.5x9x1.0 Washer 6pcs Beilagscheibe</p>	<p><b>T08763</b> <b>OP</b></p>  <p>7075 Arm Mount Front-F Querlenkerhalter vorne/vorne 1pcs</p>	<p><b>T08765</b> <b>OP</b></p>  <p>7075 Arm Mount Rear-F Querlenkerhalter hinten/vorne 1pcs</p>	<p><b>T08766</b> <b>OP</b></p>  <p>7075 Arm Mount Rear-R Querlenkerhalter hinten/hinten 1pcs</p>
<p><b>T08768</b> (For 16mm Shock) <b>OP</b></p>  <p>Shock Top Ball stud Dämpferkugelkopf 4pcs</p>	<p><b>T08769</b> (For 16mm Shock) <b>OP</b></p>  <p>4pcs Spring Mount Federteller unten Ball End Kugelfanne 4pcs Shock Top Mount 4pcs Dämpferhalter oben</p>	<p><b>T08770</b> (For 16mm Shock) <b>OP</b></p>  <p>Shock Absorber Top cover Dämpferkappe oben 4pcs</p>	<p><b>T08771</b> (For 16mm Shock) <b>OP</b></p>  <p>18.5x1.5 O-ring 4pcs 9x1.0 O-ring 4pcs</p>	<p><b>T08772</b> <b>OP</b></p>  <p>CVD Connecting Cup CVD Aufnahmebuchse 2pcs</p>
<p><b>T08773</b> <b>OP</b></p>  <p>5x8.5 Shaft 2pcs Shaft 2.5x12.8 Pin 2pcs 94mm Drive Shaft 2pcs 94mm CVD Antriebswelle</p>	<p><b>T08774</b> <b>OP</b></p>  <p>5x8.5 Shaft 2pcs Shaft 2.5x12.8 Pin 2pcs 95.5mm Drive Shaft 2pcs 95.5mm CVD Antriebswelle</p>	<p><b>T08779</b> <b>OP</b></p>  <p>3x51.5 Arm Shaft Querlenkerschrauben 2pcs</p>	<p><b>T08780</b> <b>OP</b></p>  <p>4x77 Arm Shaft Querlenkerschrauben 2pcs</p>	<p><b>TU0810</b> <b>OP</b></p>  <p>M3x12 4pcs M3.5x28 2pcs 1pcs Carbon Shock Tower Front Carbon Dämpferbrücke vorne</p>
<p><b>TU0812</b> <b>OP</b></p>  <p>M3x12 4pcs M3.5x28 2pcs 1pcs Carbon Rear Shock Tower Carbon Dämpferbrücke hinten</p>	<p><b>TU0819</b> <b>OP</b></p>  <p>1pcs Carbon Buffer Plate Carbon Lenkplatte</p>	<p><b>TU0829</b> <b>OP</b></p>  <p>1pcs 1pcs Front Hub Carriers 14 Degree Alu Radlagerträger vorne 14 Grad</p>	<p><b>TU0830</b> <b>OP</b></p>  <p>1pcs 1pcs Front Hub Carriers 12 Degree Alu Radlagerträger vorne 12 Grad</p>	<p><b>TU0831</b> <b>OP</b></p>  <p>1pcs 1pcs Steering Block Alu Lenkhebel</p>
<p><b>TU0835</b> <b>OP</b></p>  <p>1pcs Servo Saver Alu Servo Saver</p>	<p><b>TU0839</b> <b>OP</b></p>  <p>1pcs Front Arm Mount-Rear Alu Querlenkerhalter vorne/hinten</p>	<p><b>TU0844</b> <b>OP</b></p>  <p>3x40 Titan Turnbuckle Titan Gewindestange 1pcs</p>	<p><b>TU0845</b> <b>OP</b></p>  <p>4x52 Titan Turnbuckle Titan Gewindestange 2pcs</p>	<p><b>TU0846</b> <b>OP</b></p>  <p>5x40 Titan Turnbuckle Titan Gewindestange 2pcs</p>

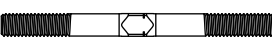
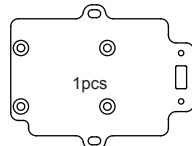
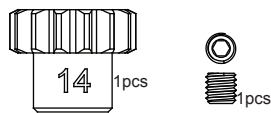
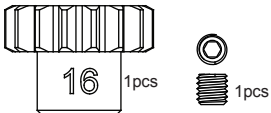
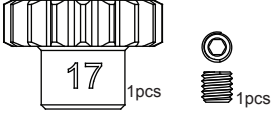
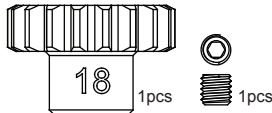
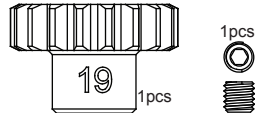
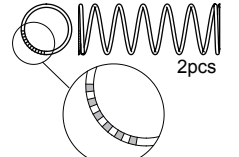
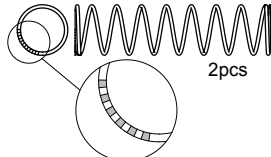
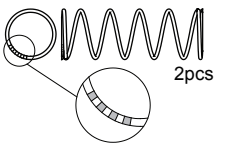
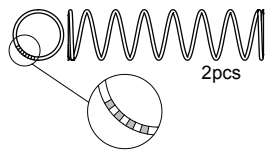
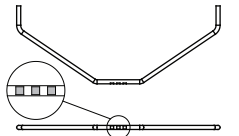
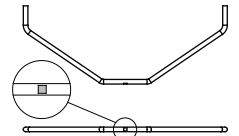
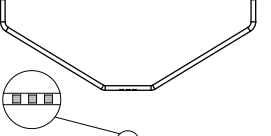
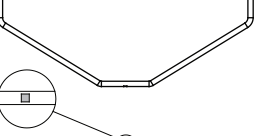

# Parts list for Stoke E off-road buggy - 6 / Tuningteile Stoke E

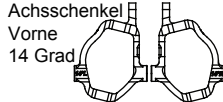
<p><b>TU0848</b> <b>OP</b></p>  <p>5x58 Titan Turnbuckle Titan Gewindestange 2pcs</p>	<p><b>TU0804</b> <b>OP</b></p>  <p>1pcs Carbon ESC Mount Carbon ESC Platte</p>	<p><b>H394</b> <b>OP</b></p>  <p>14 14T Pinion Gear Motorritzel 1pcs M4x4 Screw Schraube 1pcs</p>	<p><b>H396</b> <b>OP</b></p>  <p>16 16T Pinion Gear Motorritzel 1pcs M4x4 Screw Schraube 1pcs</p>	<p><b>H397</b> <b>OP</b></p>  <p>17 17T Pinion Gear Motorritzel 1pcs M4x4 Screw Schraube 1pcs</p>
<p><b>H398</b> <b>OP</b></p>  <p>18 18T Pinion Gear Motorritzel 1pcs M4x4 Screw Schraube 1pcs</p>	<p><b>H399</b> <b>OP</b></p>  <p>19 19T Pinion Gear Motorritzel 1pcs M4x4 Screw Schraube 1pcs</p>	<p><b>TU0850</b> (For 16mm Shock) <b>OP</b></p>  <p>2pcs Front Shock Spring-Soft Dämpferfeder vorne weich</p>	<p><b>TU0852</b> (For 16mm Shock) <b>OP</b></p>  <p>2pcs Rear Shock Spring-Soft Dämpferfeder hinten weich</p>	<p><b>TU0854</b> (For 16mm Shock) <b>OP</b></p>  <p>2pcs Front Shock Spring-Hard Dämpferfeder vorne hart</p>
<p><b>TU0856</b> (For 16mm Shock) <b>OP</b></p>  <p>2pcs Rear Shock Spring-Hard Dämpferfeder hinten hart</p>	<p><b>TU0866</b> <b>OP</b></p>  <p>1pcs Front Sway Bar 2.3 Stabi vorne 2.3</p>	<p><b>TU0867</b> <b>OP</b></p>  <p>1pcs Front Sway Bar 2.6 Stabi vorne 2.6</p>	<p><b>TU0868</b> <b>OP</b></p>  <p>1pcs Rear Sway Bar 2.6 Stabi hinten 2.6</p>	<p><b>TU0869</b> <b>OP</b></p>  <p>1pcs Rear Sway Bar 3.0 Satbi hinten 3.0</p>
<p><b>TU0872</b> <b>OP</b></p> <p>Front Hub Carriers 12 Degree Achsschenkel Vorne 12 Grad</p>  <p>1 set Steering Block Lenkhebel</p>	<p><b>TU0874</b> <b>OP</b></p> <p>Front Hub Carriers 14 Degree Achsschenkel Vorne 14 Grad</p>  <p>1 set Steering Block Lenkhebel</p>			

Fahrer \_\_\_\_\_

Strecke / Stadt \_\_\_\_\_

Event \_\_\_\_\_ Datum \_\_\_\_ / \_\_\_\_ \_\_\_\_

## SETUP SHEET für den TeamC TR8E

### Verhältnisse

Eben  Uneben  Wenig Traktion  Med Traktion  Viel Traktion

Sandig  Weicher Dreck  Gras  Harter Boden  Ton

### Vordere Aufhängung

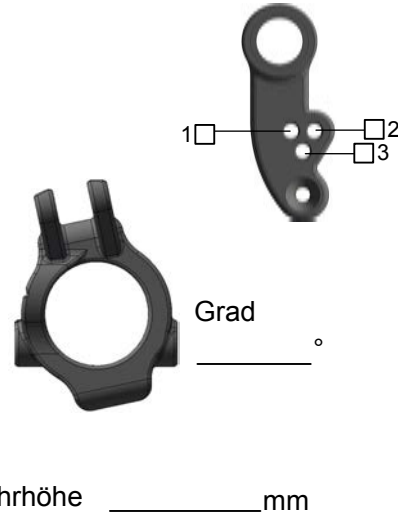
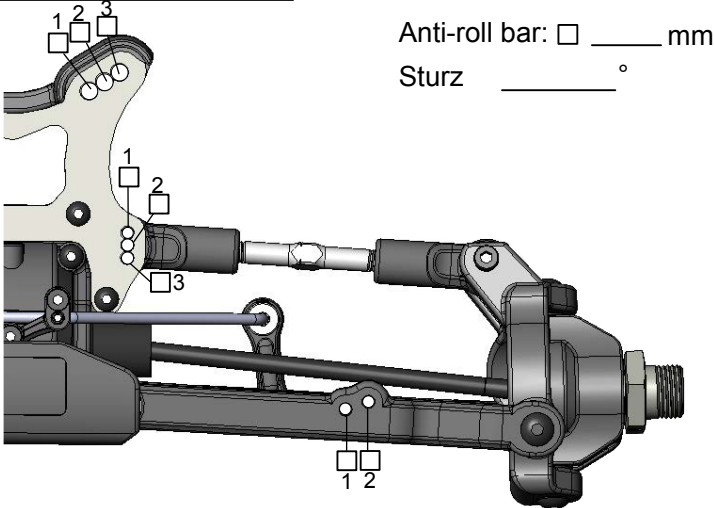

### Dämpfer vorne

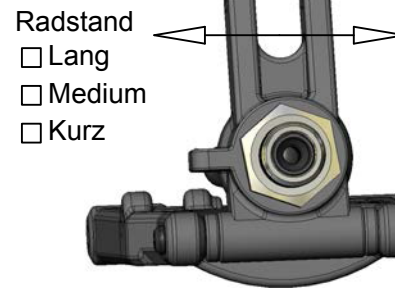
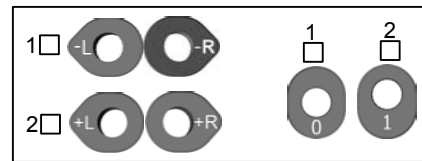
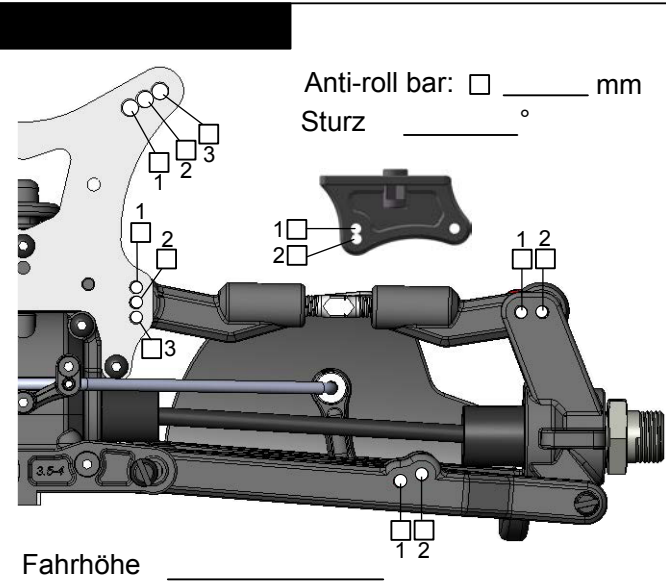
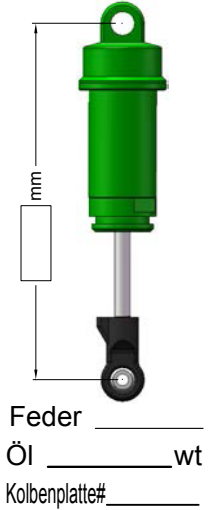

### Dämpfer hinten

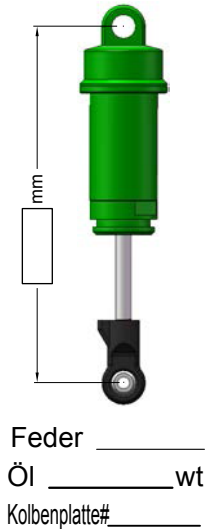

### Reifen

Marke \_\_\_\_\_  
 Gemisch \_\_\_\_\_ **Vorne**  
 Insert \_\_\_\_\_  
 Rad \_\_\_\_\_

Marke \_\_\_\_\_  
 Gemisch \_\_\_\_\_ **Hinten**  
 Insert \_\_\_\_\_  
 Rad \_\_\_\_\_

**Notiz** \_\_\_\_\_

### Diff

Marke \_\_\_\_\_  
 Öl wt \_\_\_\_\_ **Vorne**

Marke \_\_\_\_\_  
 Öl wt \_\_\_\_\_ **Center**

Marke \_\_\_\_\_  
 Öl wt \_\_\_\_\_ **Hinten**

### Motor

ESC \_\_\_\_\_

Motor \_\_\_\_\_

LiPo Akku \_\_\_\_\_

Antrieb \_\_\_\_\_

Ritzel \_\_\_\_\_

**Notiz** \_\_\_\_\_

Driver \_\_\_\_\_  
 Track / City \_\_\_\_\_  
 Event \_\_\_\_\_ Date \_\_\_\_ / \_\_\_\_

## SETUP SHEET for the TeamC TR8E

**Track Condition**

Smooth     Bumpy     Low traction     Med traction     High traction

Sandy     Soft dirt     Grass     Hard soil     Clay

### Front Suspension

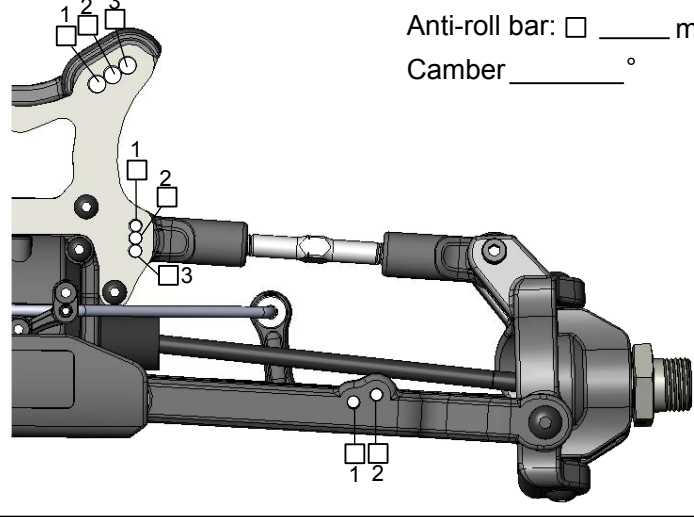

Anti-roll bar:  \_\_\_\_\_ mm  
 Camber \_\_\_\_\_ °

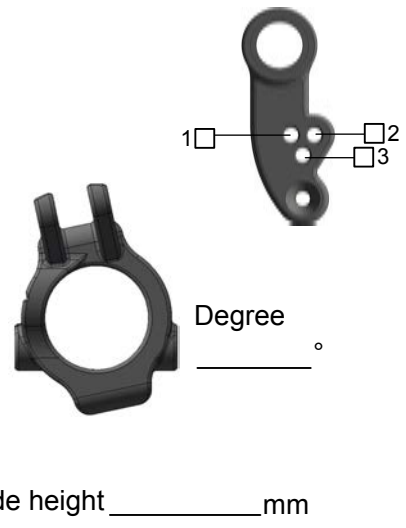

### Front Shocks

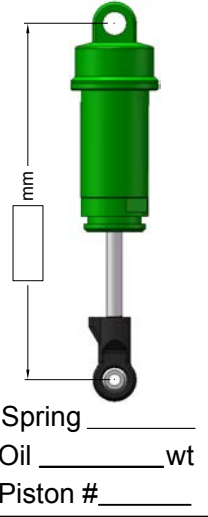

### Rear Suspension

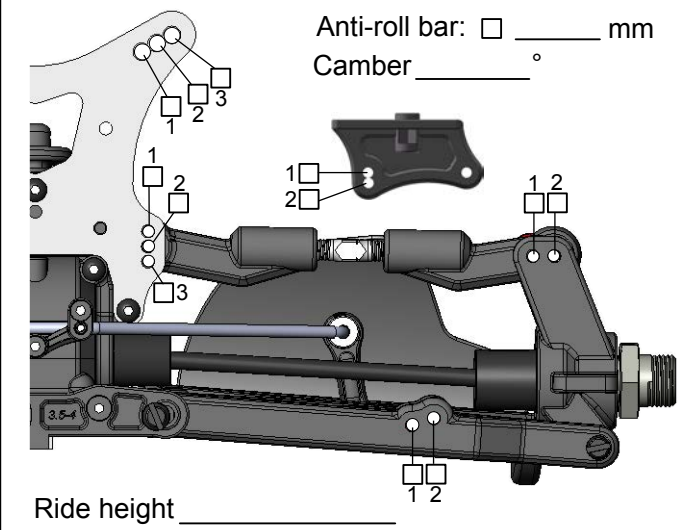

Anti-roll bar:  \_\_\_\_\_ mm  
 Camber \_\_\_\_\_ °

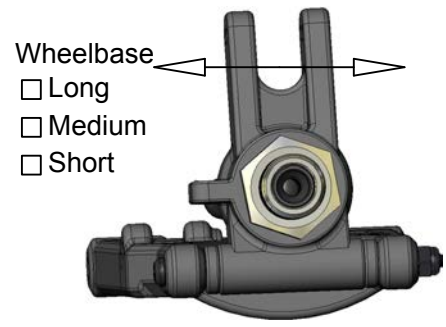
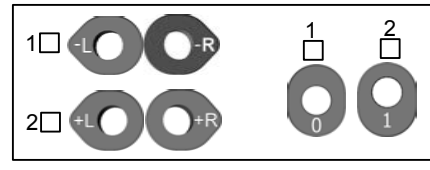

### Rear Shocks

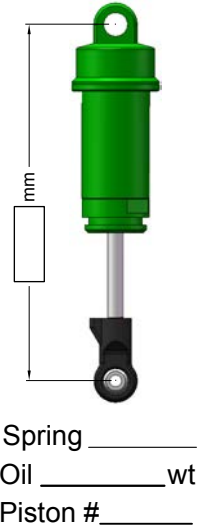

### Tires

Brand \_\_\_\_\_  
 Compound \_\_\_\_\_  
 Insert \_\_\_\_\_  
 Wheel \_\_\_\_\_

**Front**

Brand \_\_\_\_\_  
 Compound \_\_\_\_\_  
 Insert \_\_\_\_\_  
 Wheel \_\_\_\_\_

**Rear**

**Note** \_\_\_\_\_

### Diff

Brand \_\_\_\_\_  
 Oil wt \_\_\_\_\_

**Front**

Brand \_\_\_\_\_  
 Oil wt \_\_\_\_\_

**Center**

Brand \_\_\_\_\_  
 Oil wt \_\_\_\_\_

**Rear**

### Motor

ESC \_\_\_\_\_  
 Motor \_\_\_\_\_  
 LiPo battery \_\_\_\_\_  
 Spur \_\_\_\_\_  
 Pinion \_\_\_\_\_

**Note** \_\_\_\_\_



HOBBYPRO COMPANY LTD.

Flat C-D, 5/F.,

Speedy Ind. BLDG.,

114 How Ming Street,

Kwun Tong, KLN., Hong Kong.

Team C Headquarter

[www.teamcracing.net](http://www.teamcracing.net)

Team C America

[www.teamcamerica.com](http://www.teamcamerica.com)

Team C Europe

[www.teamceurope.com](http://www.teamceurope.com)